THE Pioneer 1959

Andrew Lewis Middle School
REF YRBK PIO 1959
ALHS Yearbook Staff Pioneer--1959
T 26440

ANDREW LEWIS MIDDLE SCHOOL
Salem, Virginia

Dear Bob,

Well our first year at Andrews Lewis is almost over, and I've had a blast. We've gotten to be good friends this year and I hope it lasts. You've cheered me up so many times. And next year I hope we have just as much fun. Maybe some day we can get together. Best of luck on everything you do. I hope to see you this summer. You'll have to double-date with Jackie and I this summer Biegood.

Lester
McCurdy

Digitized by the Internet Archive
in 2018 with funding from
LYRASIS and LYRASIS Members

https://archive.org/details/pioneerthe1959andr

MEMORIES IN OUTLINE

Published by

ANDREW LEWIS HIGH SCHOOL

Annual Staff

SALEM, VIRGINIA

Co-Editors: CAROLYN CHAPMAN
TRUDY WIMMER
Business Manager: JIMMY GRESHAM
Advisors: Miss MARY SUE DEAN
Mrs. MARY M. RASH

Dear Bob,
Best of luck to a cute guy. See you around. Have fun. — Paula Larson '59

I INSTRUCTORS

Pages 8-15

II CLASSES

Pages 16-59

III ATHLETICS

Pages 60-77

IV ACTIVITIES

Pages 78-117

V FEATURES

Pages 118-139

VI ADVERTISERS

Pages 140-179

#26440 REF YRBK $5b Donated by Mr. Tony Wist 6/13/17
PID 1959

FORWARD

From beginning to end, we outline our school year.

Opened before you, the pages reveal hidden memories which might otherwise be forgotten.

Relived in silhouettes are the pleasant hours of '58-'59.

Work and pleasure are combined to paint a picture complete in outline.

Activities, experiences, and schoolwork are all summarized.

Recaptured in these pages is the spirit of each moment.

Designed with you, our school, in mind, we present the Pioneer of 1959.

DEDICATION

Because you . . .

Deserve a memorable token of our appreciation,

Encourage each of us when our problems become difficult,

Display warm friendliness and understanding at all times,

Inspire us to seek higher goals and to plan for the future with wisdom,

Counsel with us in your busiest moments in order that our problems might become lighter,

Appreciate and praise the honors the students bring to our school,

Tie together the student body, faculty, and administration into one happy family,

Endeavor to put us first and to make our days at Andrew Lewis ones that will never be forgotten . . .

We, the staff of 1958—59, devotedly dedicate our PIONEER to you, our principal,

Mr. DeWITT T. MILLER

STUDENT COUNCIL

Bob Hunt, *President* of the *Student Council,* conducts a meeting of the *Student Council* officers. *Left to Right* are: Joyce Eversole, *Secretary;* Bob, Anne Crouch, *Vice-President;* and Elton Birch, *Treasurer.*

PURPOSE:

1. Striving to represent student body well
2. Conducting projects for benefit of majority

ACTIVITIES:

1. Meeting every school day
2. Painting letters on aisle-seats in auditorium
3. Handling printing of student directory
4. Sponsoring first hop
5. Conducting devotions on Friday mornings in auditorium
6. Appointing hall guides during lunch periods
7. Distributing copies of Student Government Constitution to all homerooms
8. Collecting Blue Horse wrappers from students

Members of the Student Council are: *FIRST ROW, L. to R.,* Seniors — Betty McDonald, Joyce Routt, Bob Hunt, Joyce Eversole, Elton Birch. *SECOND ROW,* Juniors — Dottie Bush, Richard Paugh, Anne Crouch, Miss Webb, *Sponsor. THIRD ROW,* Sophomores — Tommy Robertson, Mona Thornhill, Bob Blankenbaker. *FOURTH ROW,* Freshmen — Wayne Hall, Phyllis Gilley. *FIFTH ROW,* Eighth Grade — Tommy Holliday, Candy Minton.

CLASS COUNCIL

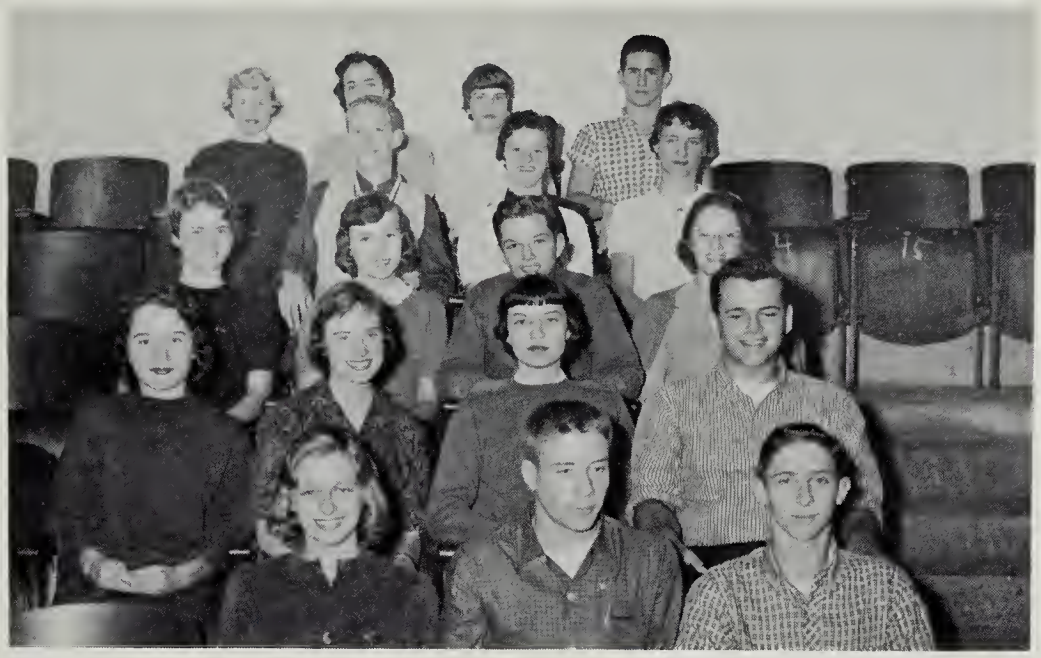

The Class officers are: Carol Jean Hurt, Jimmy Gresham, Wayland Overstreet, Anne Crouch, Elizabeth McClung, Malinda Sayers, Paul Wiley, Donna Brugh, Venona Musser, David Moran, Susan Rikard, Micky Grant, Shirley Dulaney, Judy Cundiff, Mamcy Garrett, Connie Vecellio, Sally Tate, George Logan.

PURPOSE:

1. Connecting link between Student Council and homerooms

ACTIVITIES:

1. Aiding in all Student Council projects
2. Meeting every Tuesday morning at homeroom period

REPRESENTATION:

1. Consisting of the four officers of each class and all homeroom presidents

FIRST ROW — Left to Right — Sophomores: Carolyn Elmore, Jackie Hudson, Starr Perrow, and Mona Thornhill. Seniors: Ronnie Conner, Joyce Routt, Muriel Ferguson, Huntley Houck, Clarence Tarpley. *SECOND ROW* — Sophomores: Donna Brugh, Susan Spickard, Venona Musser, and Joe Bounds. Juniors: Charles Suitor, Alex McNeil, Sonny Tarpley, Lula Downey, Ruth Bohon, Danny Clark. *STANDING* — Freshmen and 8th Grade: Paula Larson, Audrey Doyle, Susan Chapman, Sally Tate, Betsy Stokes, Wanda Price, Allison Watts, Robin Grant, Tommy King, Rita Leonhardt, Carter Melton, Bobby Saul, Luther Duncan R. M. Goodwin, Jerry Barnett.

MEMORIES IN OUTLINE

I INSTRUCTORS

Inspire students to do their best.
Never cease to lend a willing hand.
Strength through a hard-working group.
Together they work for the students' benefit.
Ready and willing to give advice.
Understand our many and varied problems.
Cafeteria staff prepares the best.
Teachers help keep our rating high.
Office staff helps school run smoothly.
Rendering faithful service, our assistant principal directs.
Stern, but with kindness, our principal guides.

Mr. JAMES PETERS

Assistant Principal

Mr. DeWITT MILLER

Principal

ANDREW LEWIS GUIDANCE COMMITTEE
FRONT ROW: Mrs. Gladys Gillespie; Miss Pauline Webb; Mrs. Forrest Smith, *Dean of Students;* Mrs. Mildred Chapman, *Eighth Grade Co-ordinator;* and Mrs. Opal Keffer. *SECOND ROW:* Coach Hal Johnston; Mr. DeWitt Miller, *Principal;* and Mr. Otha St. Clair.

Mrs. Smith, Dean of students at Andrew Lewis, is counseling with Mary Faulkerson. To guide the students, is one of Mrs. Smith's most important duties.

THE PURPOSES ARE:

1. to guide students in the vocations they should choose
2. to assist students in choosing a suitable college
3. to conference with and aid students in their personal problems, and
4. to discipline those who go against Andrew Lewis rules and standards.

BODY — DEEDS — LONG
Our very efficient office staff consists of Mrs. Peggy Body, Mrs. June Long and a student, Carolyn Deeds, who is working under the V. O. T.

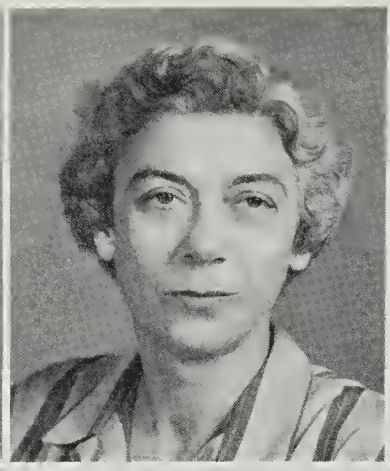

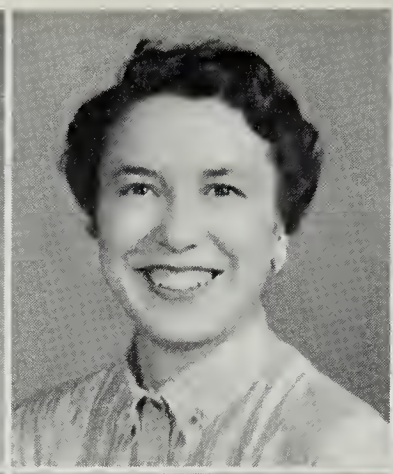

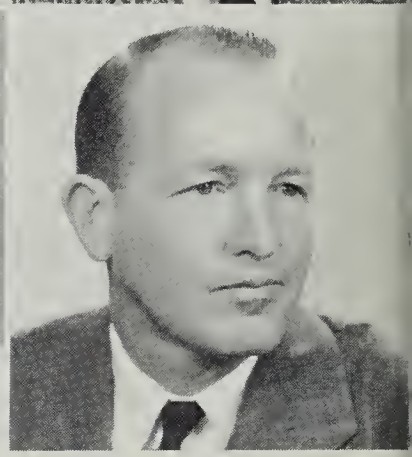

Mrs. Margaret Bailey
Miss Melba Calaway

Mrs. Sue Banner
Mrs. Mildred Chapman

Mrs. Evelyn Blake
Mrs. Dorthea Chick

Mrs. Marge Bowman
Mr. Paul Colley

Mr. Raymond Bussard
Mr. H. M. Copenhaver

FACULTY

Best of luck and happiness to the poorest speller in A.L. It has been a pleasure teaching you this year.
Miss Grim

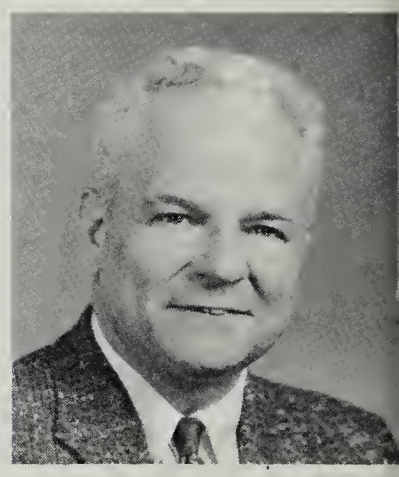

Mr. James Peters

Mrs. Alice Coulter
Mr. Charles Echols

Mr. John Crawford
Mr. Joe Fields

Mrs. Nancy Davidson
Mrs. Bertha Fisher

Miss Mary Sue Dean
Mrs. Gladys Gillespie

Mrs. Alice Dunwody
Miss Mary Goodwin

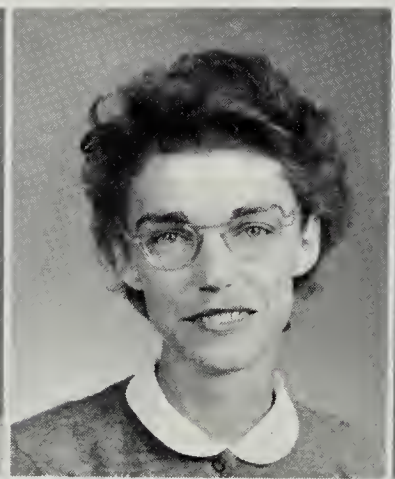

Miss Claudia Grider
Mrs. Julia Hylton

Mrs. Mary Hackman
Mrs. Lillian Jennings

Mr. Ken Harper
Mr. Hal Johnston

Mrs. Linnae Hedgbeth
Mrs. Opal Keffer

Mrs. Sally Hood
Miss Doris Kelly

Mr. DeWitt T. Miller

Bob, work hard
(but not your mouth)
and with your
personality you'll
get there, Best
with the mostest
Best Luck
Mrs. Hedgbeth

Miss Mildred Kidd
Mr. Dick Miley

Mrs. Nancy Kolmer
Miss Dorothy Miller

Miss Sue Leetch
Mrs. Lake Newton

Miss Mary Jane Maxwell
Mr. David Nickerson

Mrs. Dematris Meador
Miss Dorothy O'Dell

Miss Jane Painter
Mr. Dan Richards

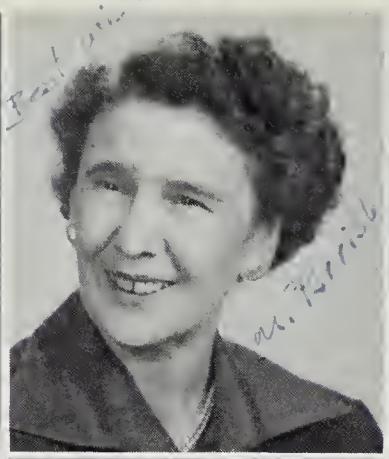

Mrs. Mary Parrish
Mr. Otha St. Clair

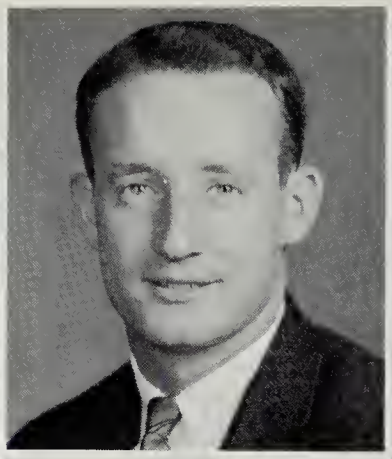

Mr. Bob Patterson
Mr. Murphy Scott

Miss Elsie Proffitt
Mr. Harry Simmers

Mrs. Mary Rash
Mrs. Forrest Smith

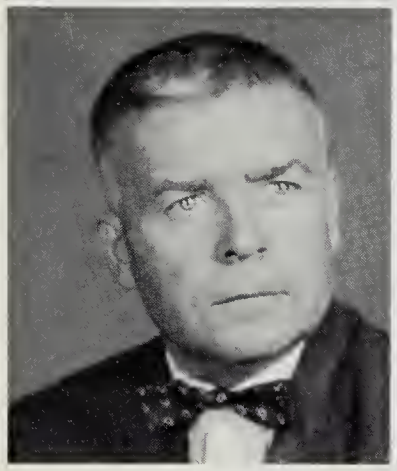

FACULTY

Mr. Joe Swink
Mrs. Edna Weeks

Mr. Dick Thomas
Mrs. Elsie Wertz

Miss Carol Torrance
Mr. Frank Williams

Mrs. Marian Walawski
Miss Mary Wright

Miss Pauline Webb

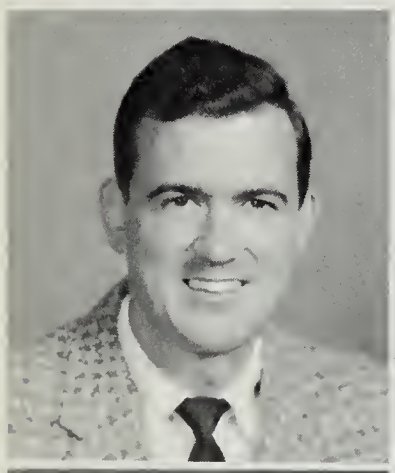

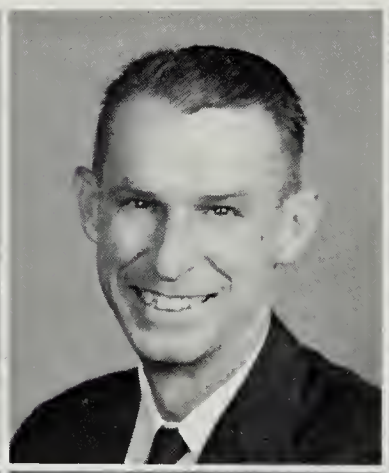

CAFETERIA STAFF

Mrs. Bailey, faculty supervisor, is buying a brownie from Mrs. Hale, cafeteria manager.

Service with a smile! Mrs. Edwards places pies within easy reach for all the hungry students.

Mrs. Francisco is preparing the plate lunches with the help of Shelva Conner.

Hot biscuits! Mrs. Ferguson certainly can bake good biscuits!

Mrs. Richardson is serving her specialty, — cherry pie.

Seems as if Mary Bratton is cooking one of those good stews.

"What's cooking?" Looks like Ruth Kyle might know the answer to that!

MEMORIES IN OUTLINE

II CLASSES

Cheerful seniors are joyous as they near the end of their journey, but realize there is still much to be learned.

Laughing juniors are happy in their life at Andrew Lewis.

Active sophomores are well into the swing of school life.

Sprightly freshmen are acquiring a greater sense of importance as they begin their journey upward.

Shy eighth graders are finding it fun to be a part of Andrew Lewis.

Enjoyment of being with friends from day to day will be a cherished memory through the years.

Seniors, juniors, sophomores, freshmen, and eighth graders are brought closer together by working in the classrooms.

Home Economics students enjoy their class in "fancy table setting."

O those themes! Researching for the facts — Carol Jean Hurt and Alfred Barr use the dictionary, while Connie Yates finds help from one of Mrs. Fisher's books. Signe Young is helping Jimmy Holtman on the footnotes!

Mrs. Rash's second year French class looks on as she teaches them "they look — "

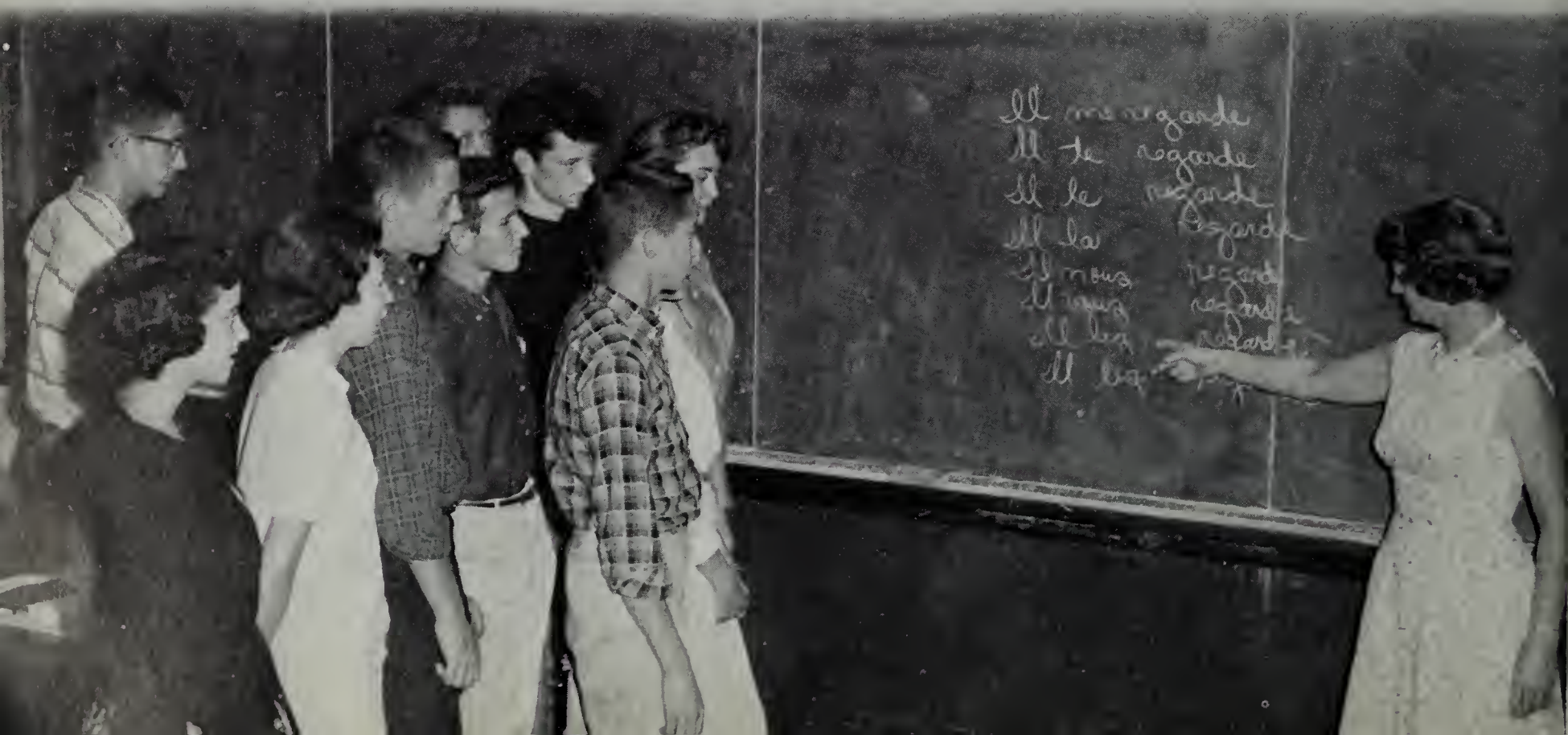

Miss Webb's sixth period chemistry class gingerly heats test tubes containing chemicals which they hope won't explode.

Gosh! These questions on the A.C.E. test really make us Sophomores think.

Miss Thomason's public speaking class grins in approval as Anne Garvin presents her humorous speech.

Miss Grider returns a student's paper in this hard-working history class.

A large portion of the student body listens attentively during Friday morning devotions.

Wonder what teacher has assigned research this time? The library is really a great help at these times, isn't it?

One of the interesting features of a biology class is peering into the world of little creatures.

Parents are very interested as they learn what their children do during the day at school. "Is my daughter very attentive in your English Class, Mrs. Banner?"

Mr. Patterson's biology class observes aquatic life in the aquarium to broaden its knowledge of the animal kingdom.

Marty Sherrard regales Mr. St. Clair's civics class with her weekly current events report.

Ronnie Conner has a session with Mrs. Gillespie, Senior academic advisor.

Mrs. Waters' second period geometry class concentrates on the problem in the book while Judy Griffith and Sharon Eller prove it at the board.

Miss Thomason's diligent drama class is making replicas of heraldic shields for one of its many productions.

Lewis fans look on as possible touchdown pass is blocked late in 4th period of Jefferson-A.L. game.

Trying to appear studious, Miss Cook's Virgil class struggles through the first chapter of the Aeneid.

A. SENIORS

President
ORMAN WAYLAND OVERSTREET
Wayland

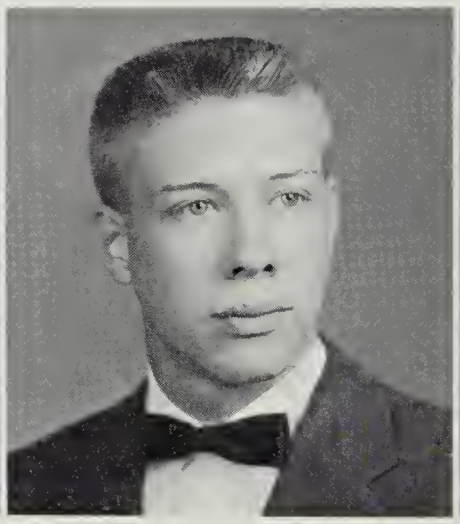

Vice-President
JAMES CARLTON GRESHAM, Jr.
Jimmy

Secretary
CAROL JEAN HURT
Carol Jean

Treasurer
BETTY LOUISE ARRINGTON
Betty

Seniors of '59 summarize their year at A. L.

Enjoyment goes hand-in-hand with education.

New interests, ideas, and activities are ahead.

Impressions have influenced our character.

Opportunity is the open door for us as graduates.

Reflections from the mirror of our years at A. L. we see.

Standing on the summit of the first peak, we look toward the future.

LOU ANN ANDREWS
Lou Ann

MILDRED ANNE BALL
Millie

GORDON MADISON BAILEY
Gordon

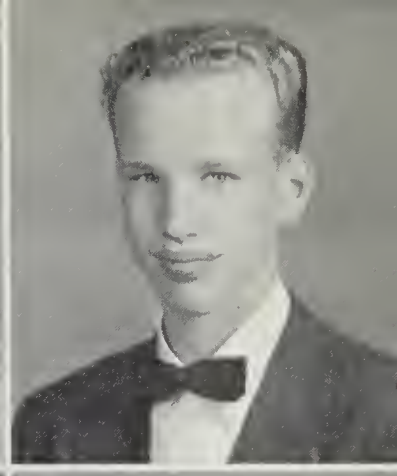

ROSE ANN BARR
Rose Ann

MARJORIE ANN BAYSE
Margie

BARBARA JEAN BELCHER
Barbara

CLASS OF '59

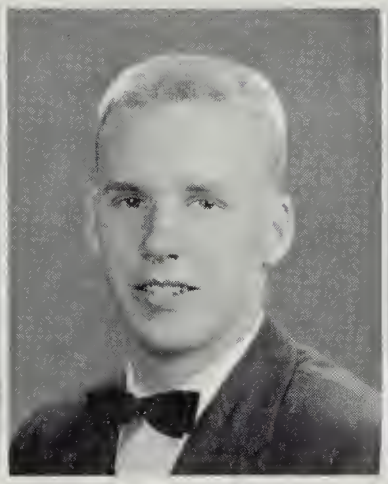

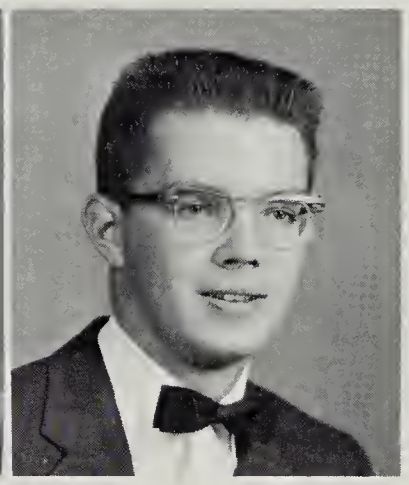

CAROLYN JOYCE BELL
Carolyn

CLARENCE ELTON BIRCH
Elton

WILMER ALLAN BLANKENBAKER, Jr.
Allan

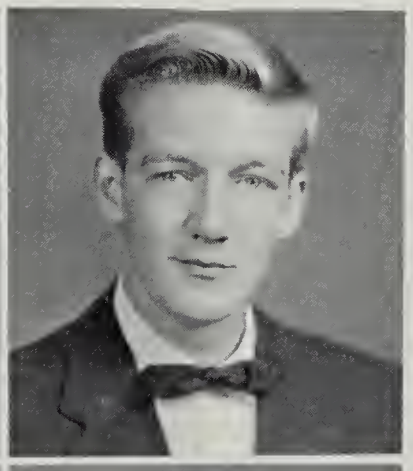

AUBURN WESLEY BLACK
Auburn

CONNIE MARIE BOOHER
Connie

WARREN CALVIN BOOTH, Jr.
Jackie

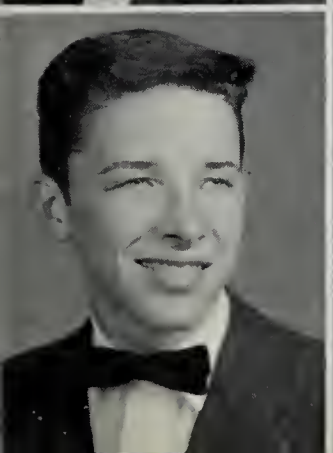

ROBERT NANCE BRADLEY
Smo

JERRY ANN BRICKEY
Jerry

JUDITH ELLEN BROWN
Judy

LINDA RAY BROWN
Linda

MARGARET LOUISE BROWN
Margaret

HOWARD ULYSSESS BUTTS
Howard

WILBER BERTIE BYER
Wilber

SHELBY JEAN CAMPER
Shelby

HARRY LEE CANNON
Harry

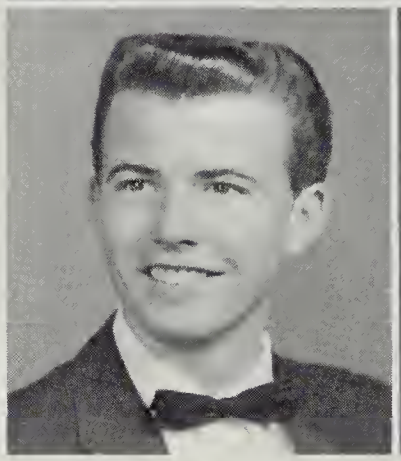

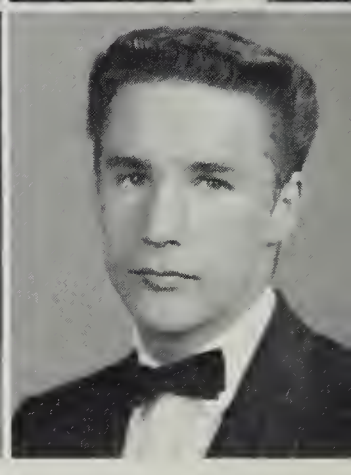

SENIORS

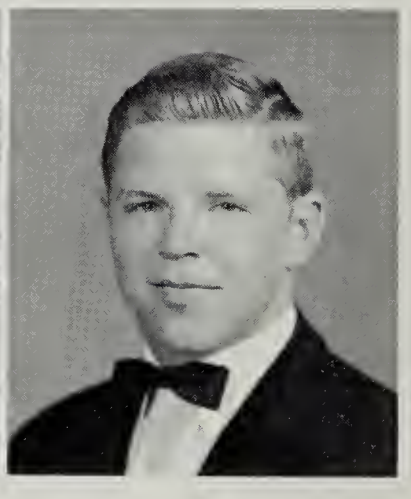

HILDA ANNE CATES
Hilda

JUDY FRANCES CHANDLER
Judy

CAROLYN ELIZABETH CHAPMAN
Carolyn

NEIL EDWARD CHURCHILL
Neil

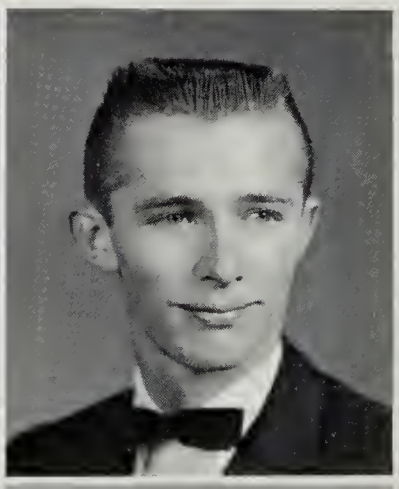

RONALD EUGENE CONNER
Ronnie

SHIRLEY ANN CRAWFORD
Shirley

CHARLES WATSON CROMER
C.W.

CYNTHIA ELIZABETH CROSSWHITE
Beth

JOYCE ANN CUNDIFF
Joyce

WILLIAM LEE DAIL
Bill

BEVERLY DARDEN
Bev

FRANCES ELAINE DAUGHTERY
Frances

ELIZABETH STRATTON DAWSON
Betsy

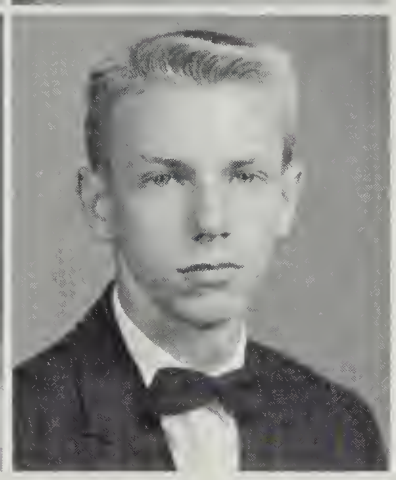

CAROLYN ANGELA DEEDS
Carolyn

ELIZABETH KAY DEYERLE
Betsy Kay

CONRAD WOOTSON DILLION
Conrad

CLASS OF '59

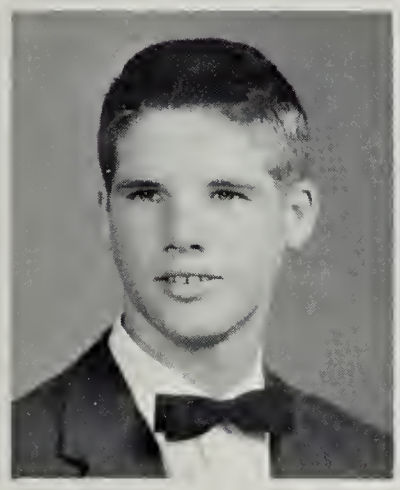

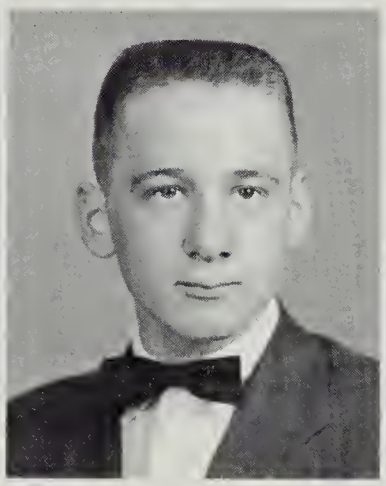
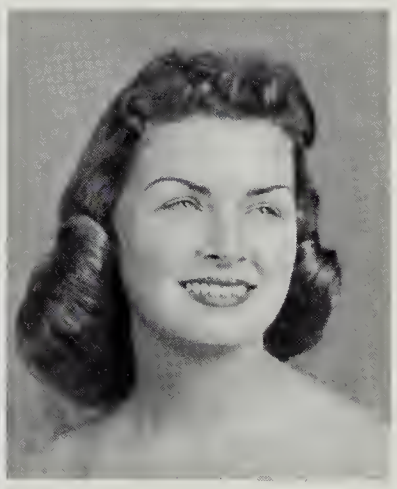

HARRY WAYNE DIXON
Harry

VIRGINIA ANNA DONNELY
Virginia

SAMUEL TURNER DOYLE
Sammy

BARBARA ANN DUNCAN
Barbara

DANNY CARSON DUNMAN
Danny

LARRY MONROE EARLY
Larry

CONSTANCE EUGENIA EDWARDS
Connie

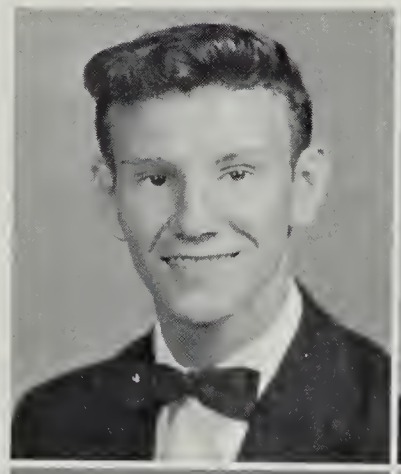

RICHARD GENE ELMORE
Gene

WILLIAM STERLING EMORY
Billy

ELIZABETH JEAN EUNSON
Jean

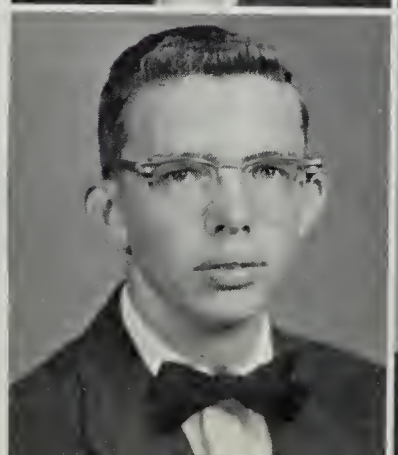

JOYCE ANN EVERSOLE
Joyce

MARY ELIZABETH FAULKERSON
Mary Elizabeth

MURIEL FRANCES FERGUSON
Muriel

REBECCA SUSAN FERGUSON
Sue

CAROLYN JO FINNIGAN
Carolyn

BARRY NELSON FIREBAUGH
Barry

CLASS OF '59

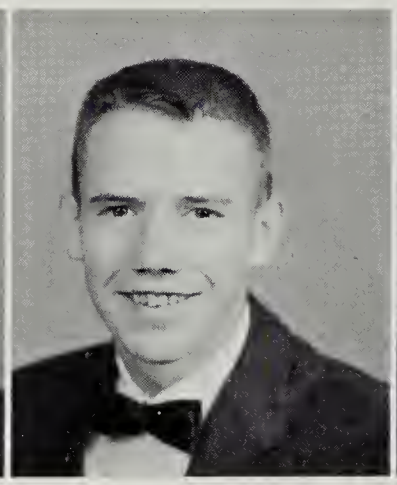
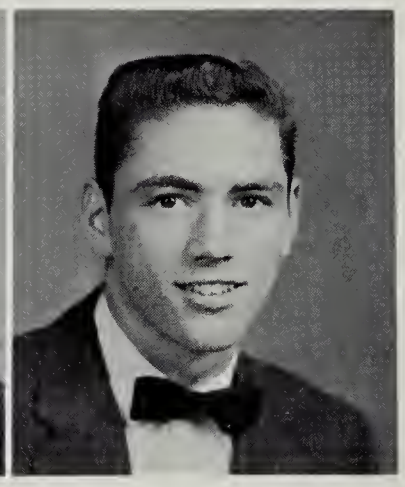

ROBERT ORVAL GARMAN
Orval

ROBERT BANKS GARST
Banks

REID ASHBY GARST
Reid

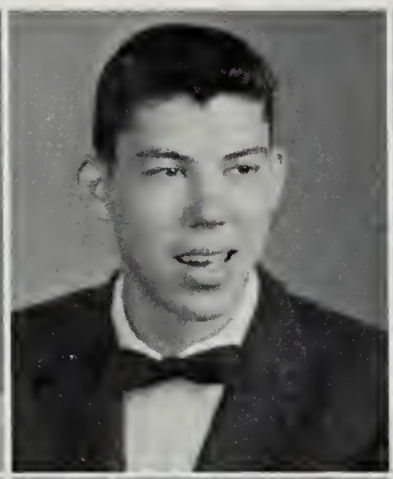
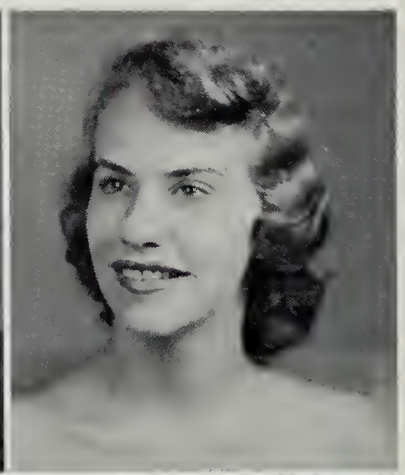

SANDRA LEE GAULDIN
Sandra

FRED RUTHFORD GEARHEART
Rudy

CAROLYN MARGARET GOODE
Carolyn

JOHN PIERPOINT GOODWIN
John

CATHERINE LOREN GRAY
Catherine

ROGER WAYNE GRAY
Roger

RICHARD FARROR GRAYBILL
Dick

EDGAR RUSSELL GRESHAM
Sonny

GERALD LEON GROSS
Gerald

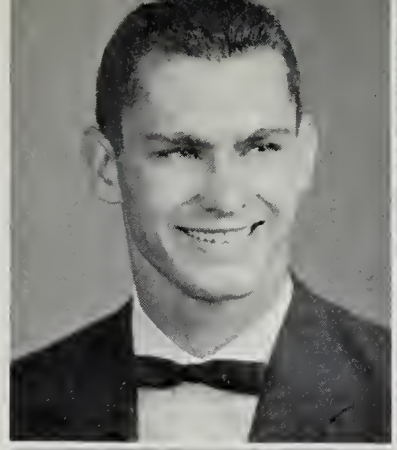

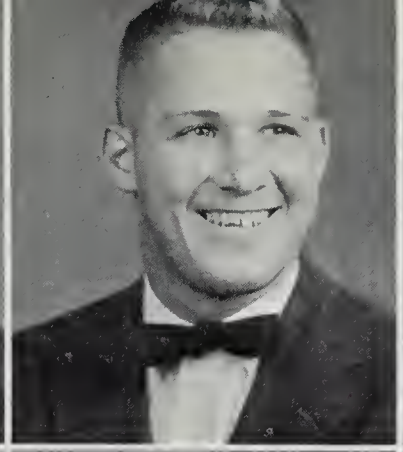

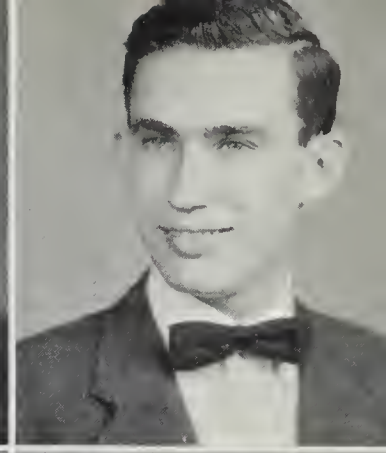

CHRISTOPHER ROBERT GRUBB
Bobby

MARVIN LEE GRUBB
Marvin

GRACE RUTH GUNTER
Grace

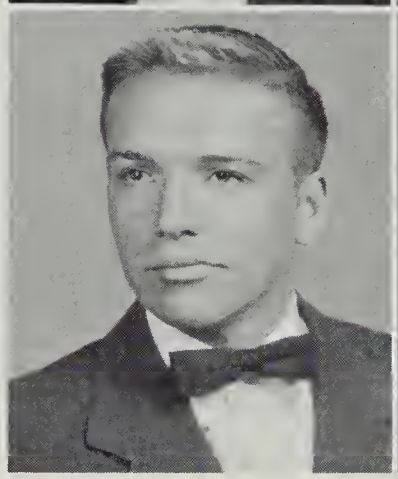

SENIORS

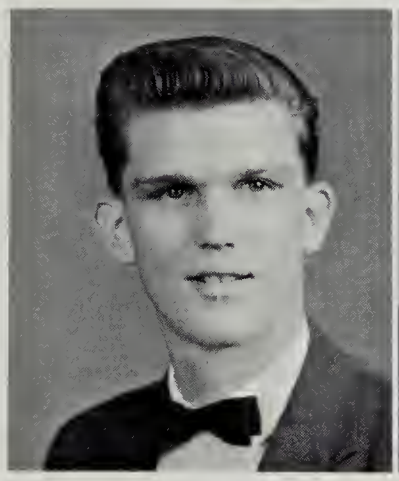

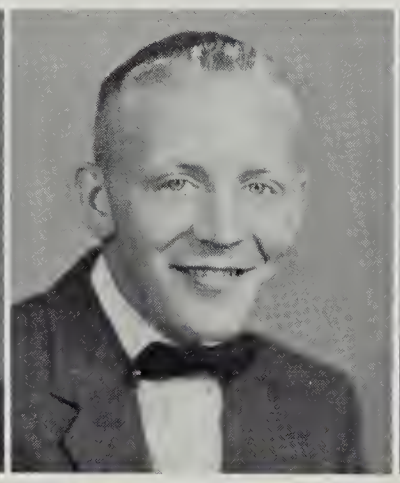

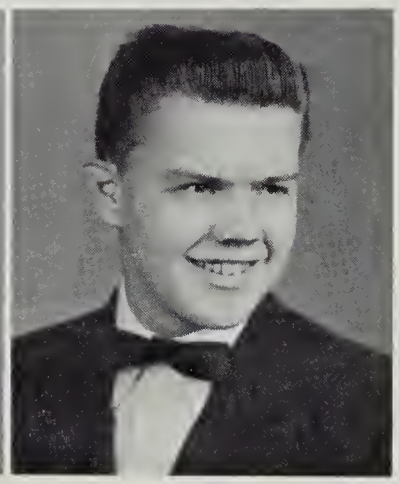

RUSSELL EUGEN GWALTNEY
Russell

ALVIN HALL
Al

DONALD EDWARD HANCOCK
Don

RICHARD LEE HARDISON
Richard

EDWARD HARRISON
Ed

WESLEY TERREL HARTMAN
Wesley

CAROLYN SUE HAWKINS
Sue

RUTH ALLENE HELMS
Allene

MARY SUE HILTON
Mary Sue

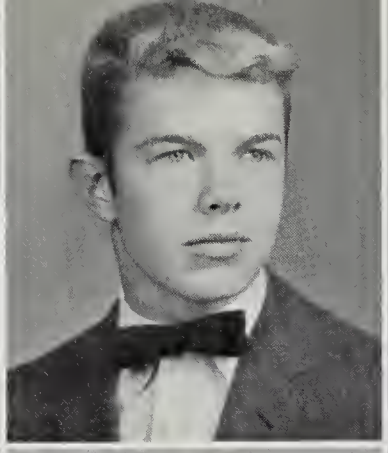
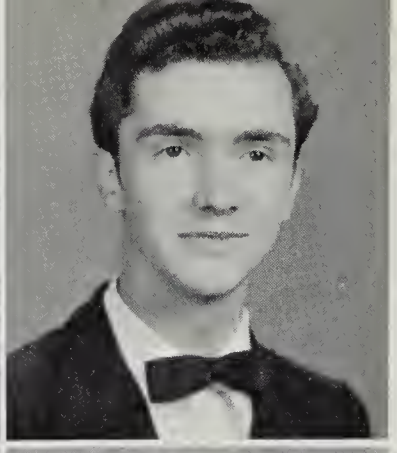

ANN CAROLYN HINSON
Ann

CHARLES VANLEAR HOBACK
Van

RONALD JULION HODGES
Ronnie

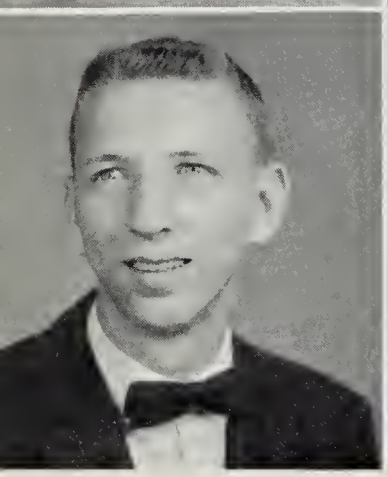
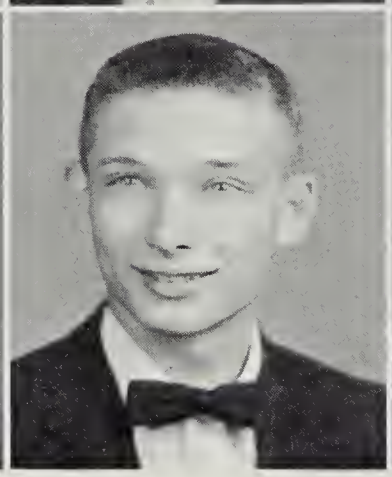
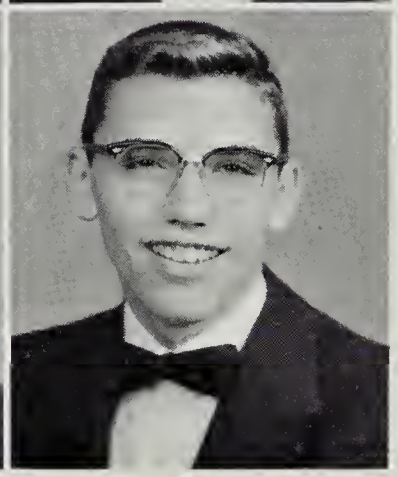

CHARLES MAURICE HOLLIFIELD
Maurice

JAMES WHITNEY HOLTMAN
Jimmy

HUNTLEY BRACKETT HOUCK
Huntley

SENIORS

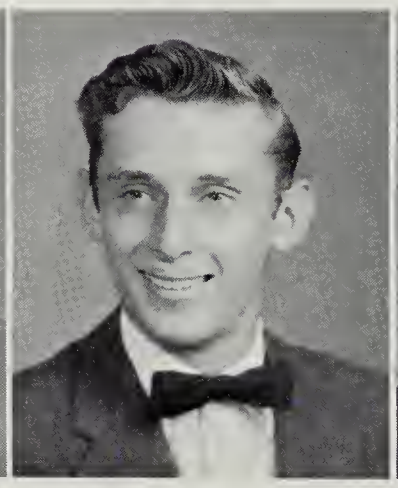
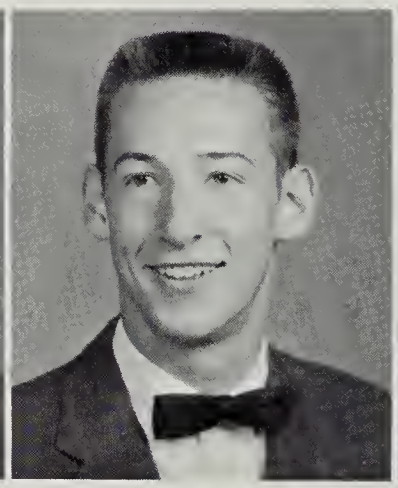
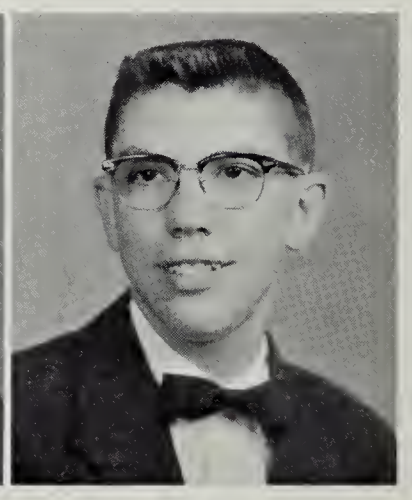

NITA DAWN HOWERY
Nita

LARRY DOUGLAS HUGHES
Larry

ROBERT HUFFORD HUNT
Bob

PAUL EDWARD HYLTON
Paul

BARBARA ANN JACKSON
Barbara

GLENWOOD JONSON
Glenny

JERRY DOUGLAS JOHNSTON
Jerry

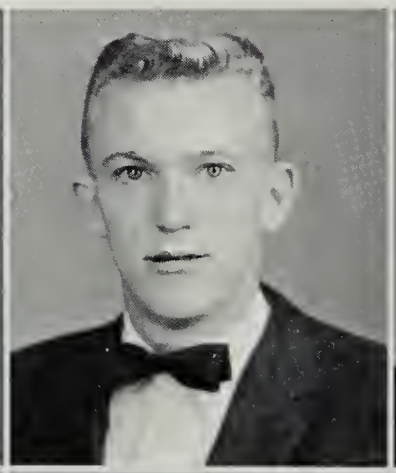
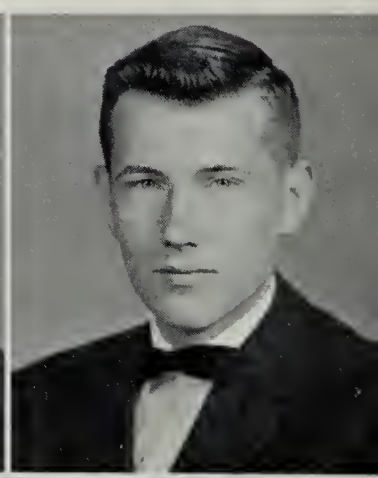

MARGARET INEZ JONES
Margaret

THOMAS WESLEY KANODE
Tom

JUDY CATHERINE KEITH
Judy

JAMES CHARLES KIDD
James

JUDITH ANN KILBY
Judy

DAVID LAVINDER KINSEY
David

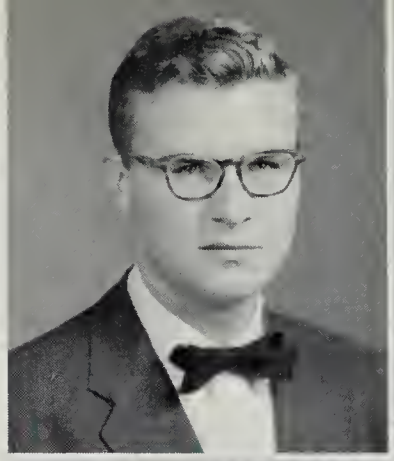

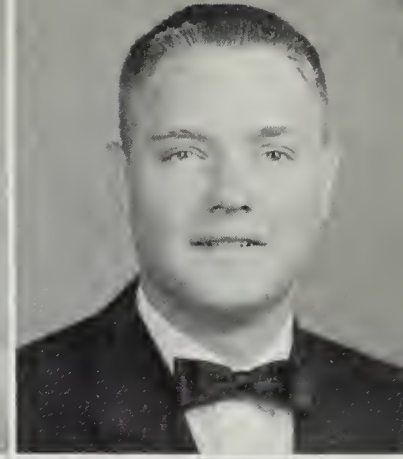

WAYNE WEBB LAYMAN
Wayne

FRANCINE MARGARET LEAGUE
Fran

MARTHA LEE
Martha

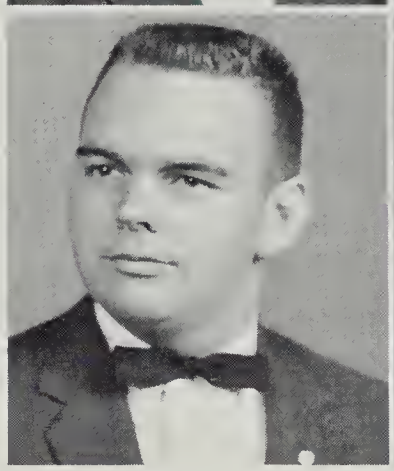

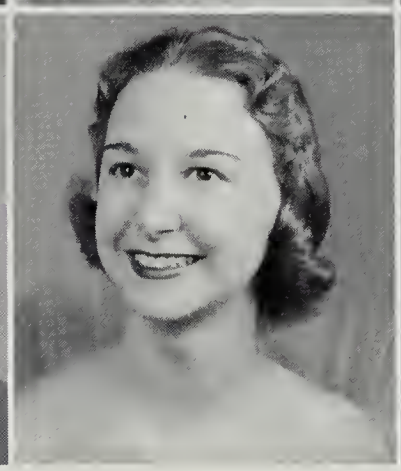

CLASS OF '59

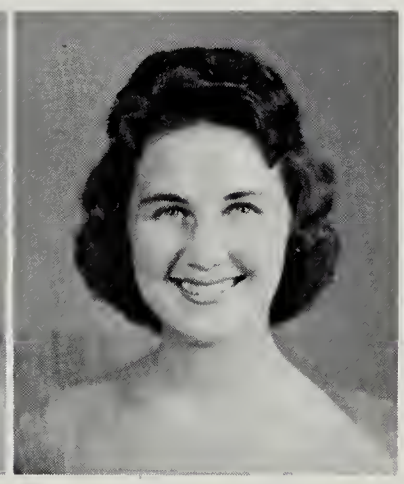

GEORGE ROSS LEMON
George

PATRICIA JEAN LEMON
Patsy

SELENA ELIZABETH LEONHARDT
Selena

JUDY ANN LIPES
Judy

SARAH ALICE LOCKROW
Sally

YVONNE STARR LOVE
Bonnie

JANE ELLEN LOWE
Jane

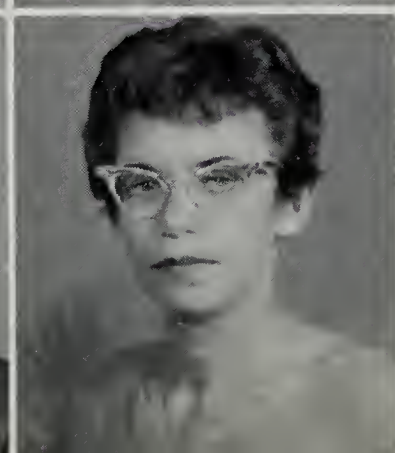

ELIZABETH MILLS McDONALD
Betty

JAMES EDWARD McNEIL
Jimmy

PATRICIA LYNN MANOR
Pat

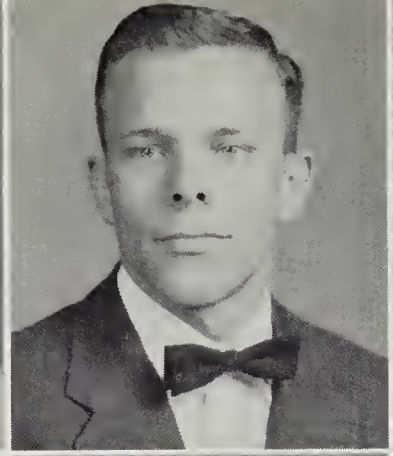

MARJORIE ANN MARSINKO
Margie

DALE LEROY MARTIN
Dale

DOROTHY SMILEY MARTIN
Dorothy

ILEADA ROSE MATHENA
Ileada

CONNIE MOULSE MATTOX
Connie

PAUL THOMAS MAY
Butch

CLASS OF '59

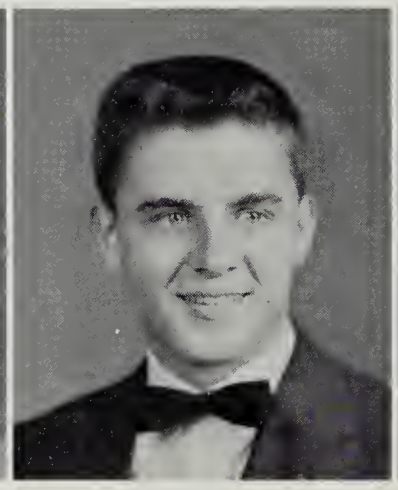

CECELIA JANE MINNIX
Cecelia

DANIEL DEAN MINNIX
Danny

CHARLOTTE ELIZABETH MONROE
Punk

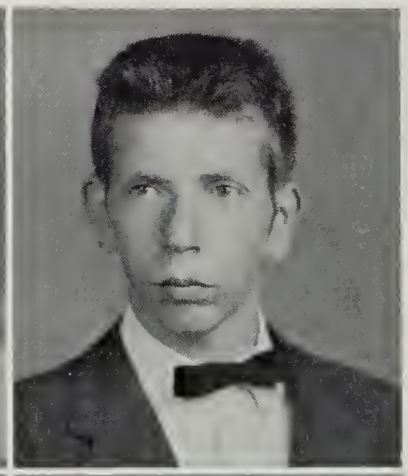

BRANCEN JAN MOORE
Brancen

BRENDA LOU MOORE
Brenda

LYNN CRAWFORD MORAN
Lynn

DOROTHY JEAN MORRISON
Jeannie

MARGARET PHYLLIS MOSES
Phyllis

HELEN MARIE MOTTLEY
Helen

ELLEN Mt.CASSELL
Ellen

MARY JANE MURPHY
Mary Jane

MARGARET CAROL MYERS
Carol

LAWRENCE THOMAS NASH
Junior

DEWEY GRANT NESTER
Dewey

HELEN MABEL NEWTON
Mabel

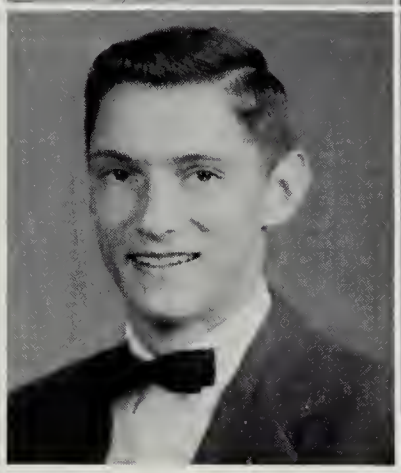

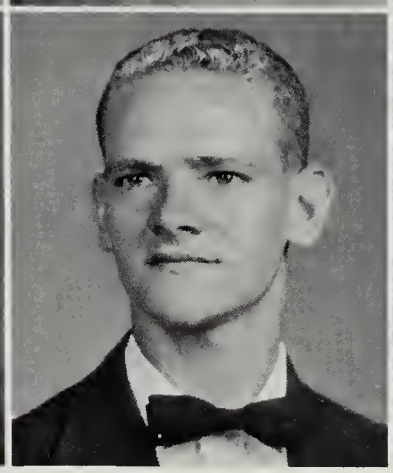

SENIORS

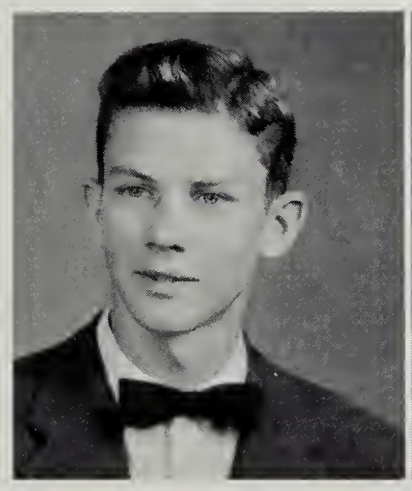

CARL GLENN NORMAN
Carl

JOYCE MARIE PATTERSON
Joyce

MELISSA ANN PETERS
Ann

JANICE MARIE POLSTER
Janice

DELORES ANN PRICE
Delores

SHELBY JEAN QUESENBERRY
Shelby

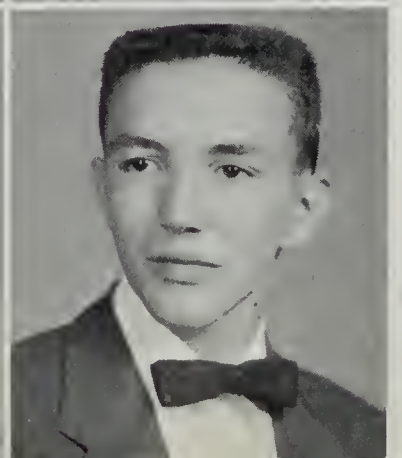

CAROLYN ANN RAKES
Carolyn

WILMA JEAN REESE
Wilma

ALEXANDER CORNETT RUDY
Alexander

SHIRLEY ANN RICHARDSON
Shirley

ROBERTA ELAINE RIELEY
Elaine

JUNE ELIZABETH ROBERTSON
June

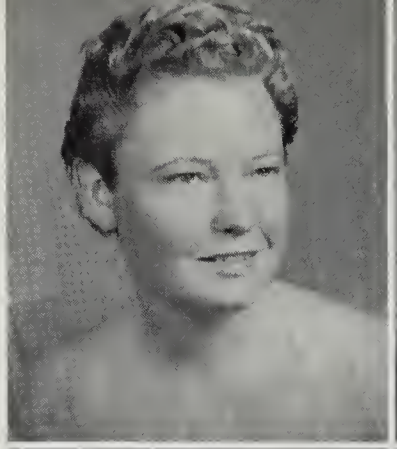

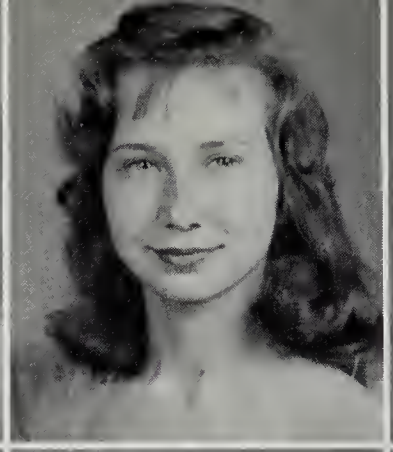

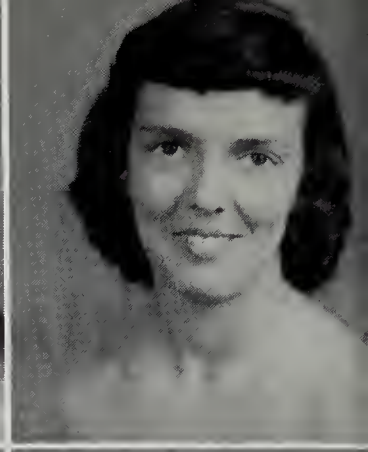

JAMES WESLEY RORER
Jimmy

CHARLOTTE JOYCE ROUTT
Joyce

MARTHA JANE SAUNDERS
Janie

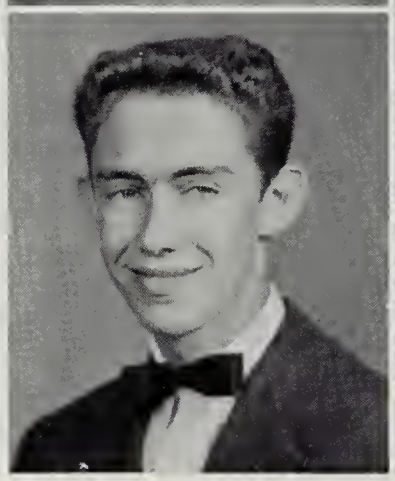

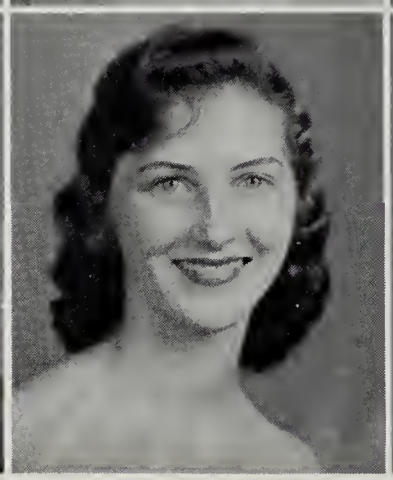

SENIORS

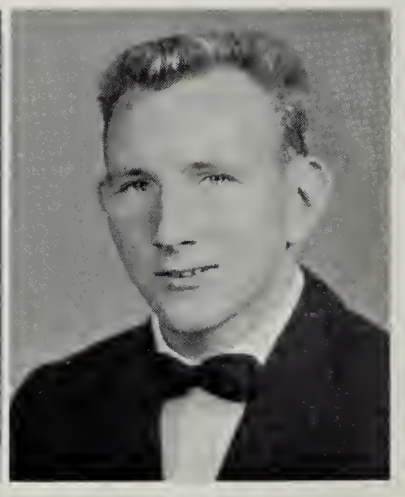

FRANK BARRY SELLERS
Frank

BRENDA GALE SHELTON
Brenda

MARTHA REED SHERRARD
Marty

WILLIAM JOE SHORTER
Joe

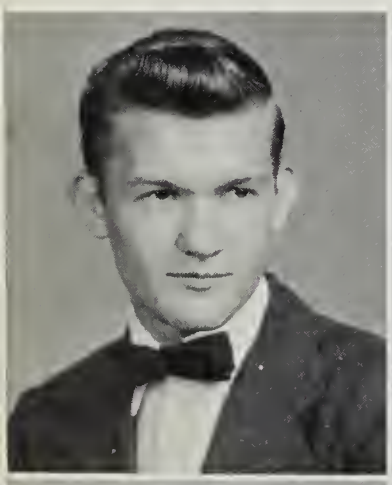

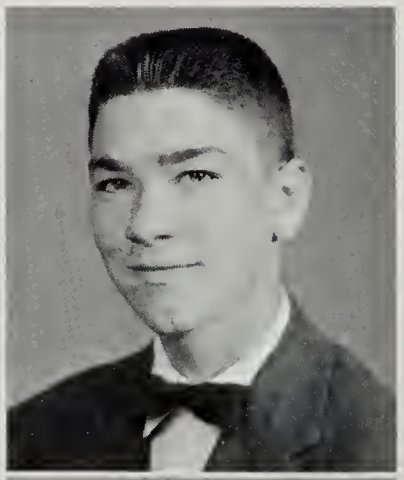

DAVID HARRISON SLOANE
David

JANET LEE SMITH
Janet

MICHAEL EUGENE SMITH
Mike

EDRIE MARGARET SPEED
Edrie

KELLER ATHLYN SPRAKER
Athlyn

REBECCA LEE STANLEY
Becky

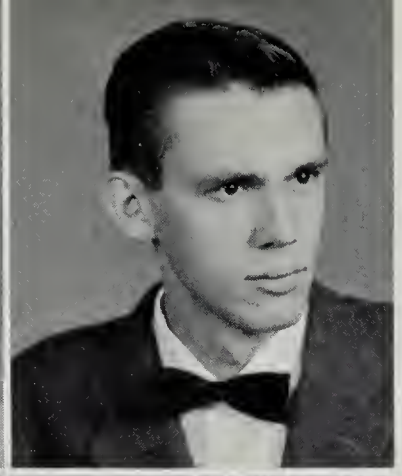

CALLIE RUTH STEVENS
Ruth

CAROLE SUE St. CLAIR
Carole Sue

CURTIS WAYNE TALIFERRO
Wayne

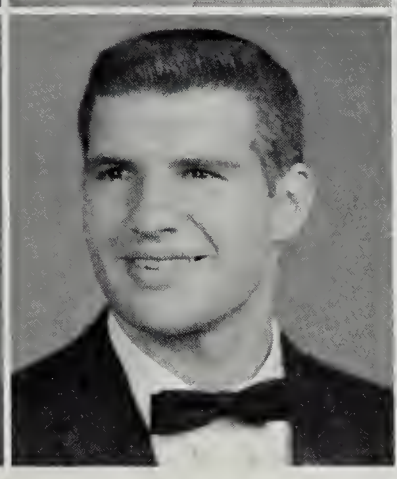

JAMES BALLANTYNE TANEY
Jimmy

CLARENCE LEE TARPLEY
Clarence

PATRICIA ANN TATE
Pat

CLASS OF '59

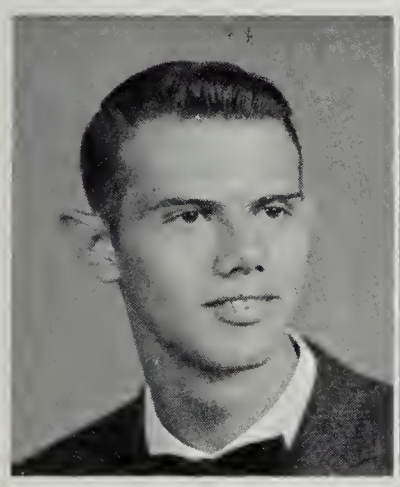

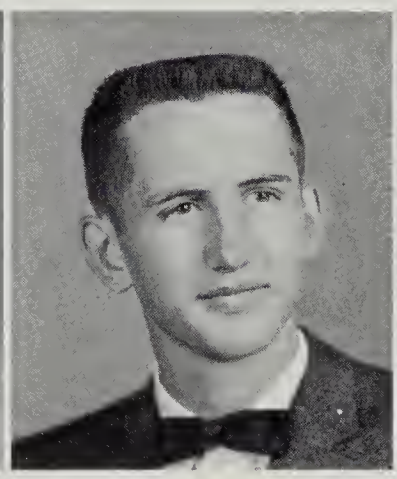
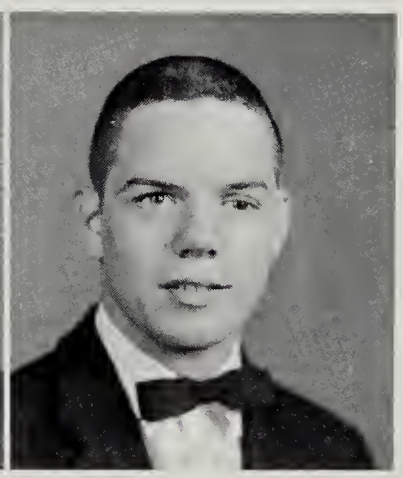

GENE ANTHONY TAYLOE
Tony

MARGARET ANN TAYLOR
Margaret

FRANK EDWARD THOMAS
Frank

GLENN OSWALD THORNHILL
Glenn

PHILLIP WILLIAM TILLMAN
Phillip

CLARK EDISON VANDERGRIFT
Clark

THERESA ANN VERNA
Theresa

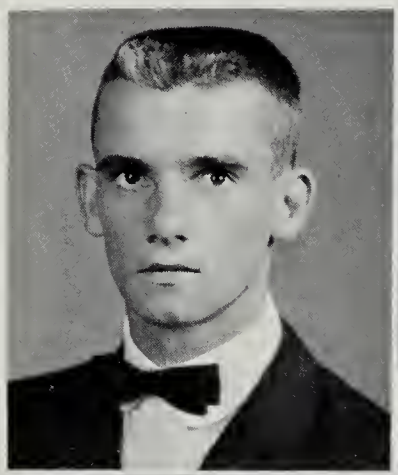
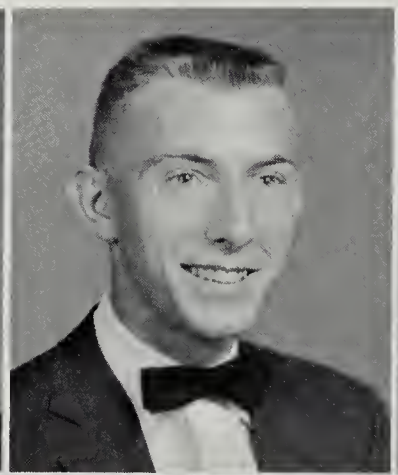
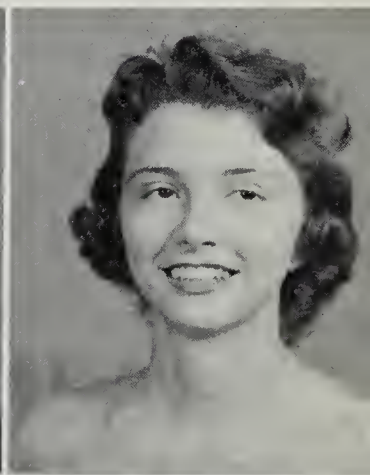

JAMES DEWEY WEBB
Jimmy

WILLIAM ROBERT WEINBERG
Bill

BARBARA AUTTA WERTZ
Barbara

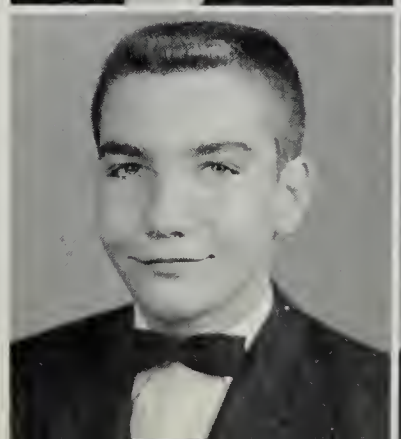

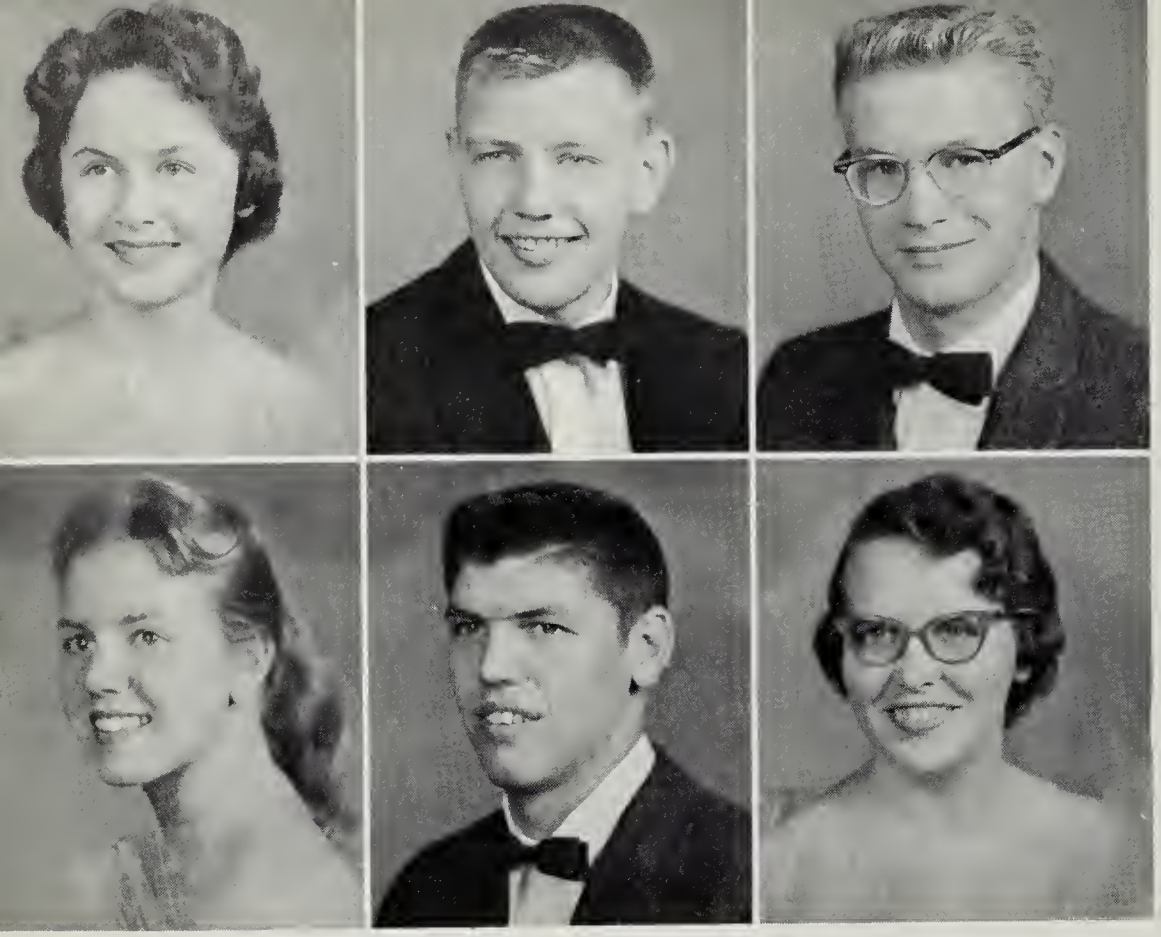

WANDA FAY WHEELER
Fay

FRANK CAMERON WILEY
Cammie

DOUGLAS MERVIN WILLY
Doug

JACQUELINE WILLEY
Jackie

JAMES ALWOOD WILLIAMS
Alwood

ANN CAROLYN WILSON
Carolyn

SENIORS

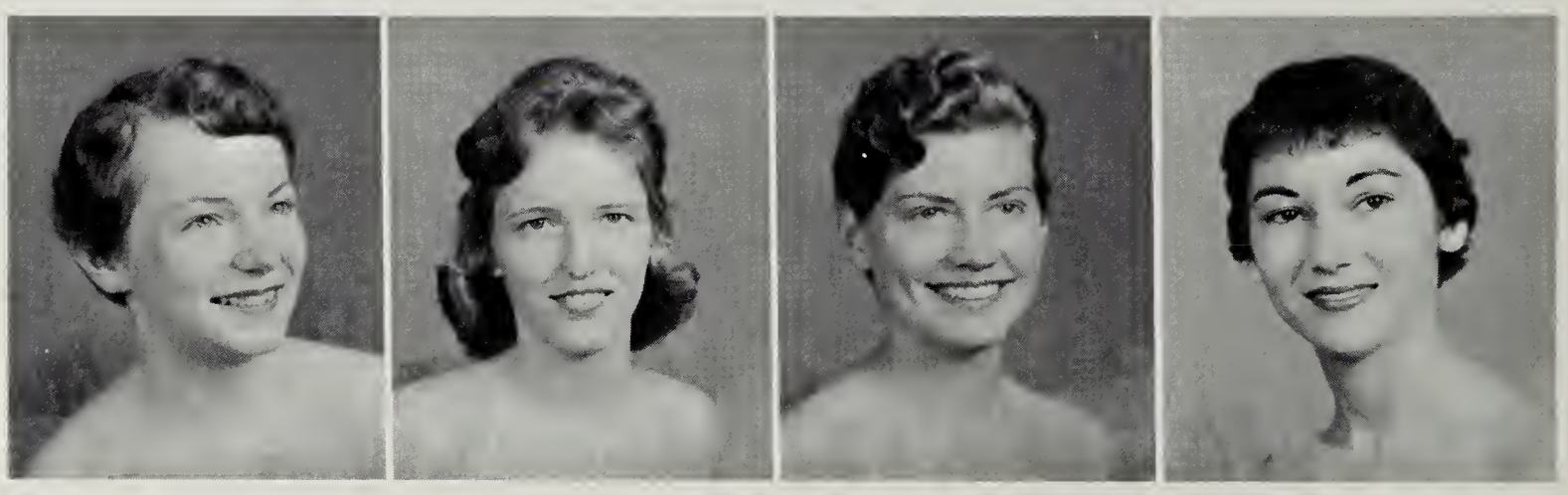

GERTRUDE LARUE WIMMER
Trudy

FRANCES ELIZABETH WIRT
Frances

ROSE ANN WIRT
Rose

DONNA MAYE WOOD
Donna

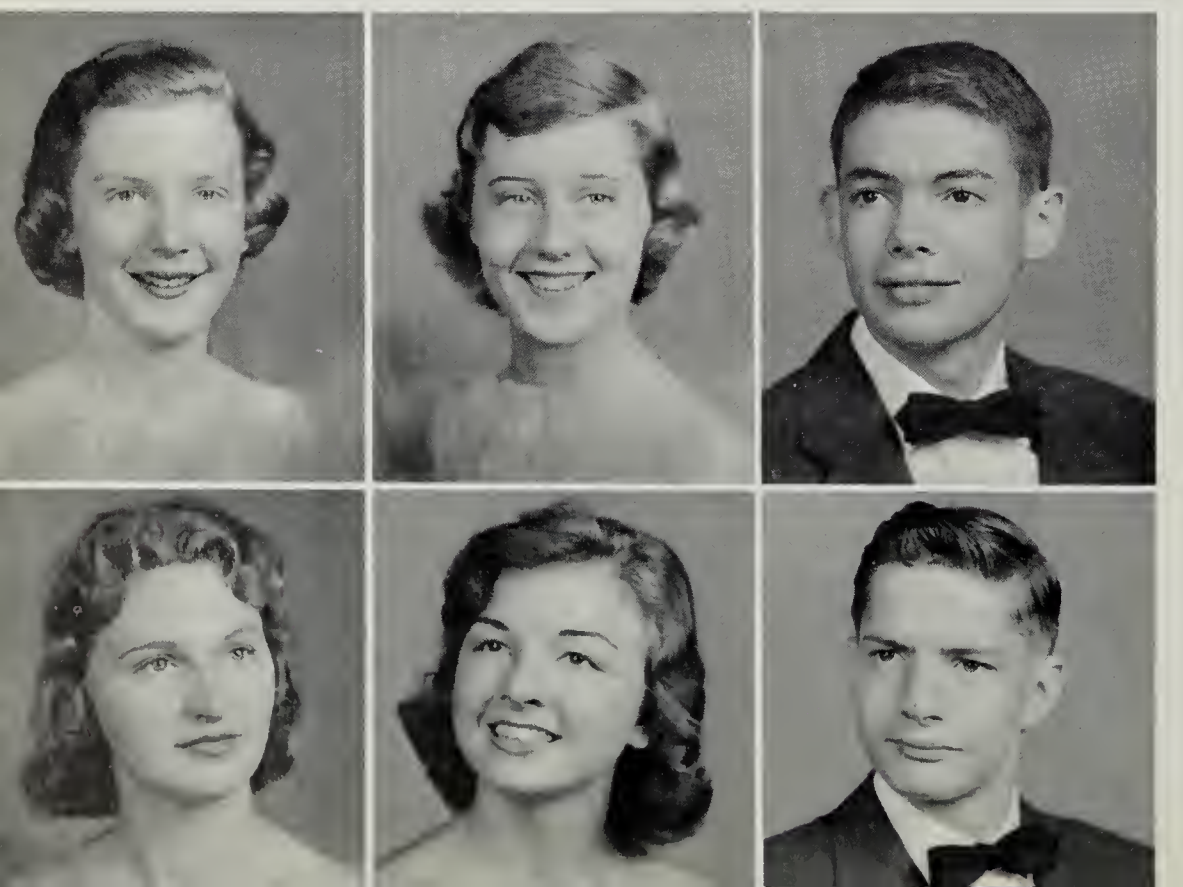

JULIA LANE WRIGHT
Lane

EMILY CONSTANCE YATES
Connie

RICHARD GLENN YOUNG
Richard

SIGNE LANCASTER YOUNG
Signe

MARGARET IDELLA ZEIGLER
Margaret

ALFRED LEWIS ZIMMERMAN
Alfred

Curtain time finds Elton Birch, Carol Jean Hurt, and Huntley Houck lost in an errie forest while returning from a party.

"Weird Little Men," really Senior girls, are the first forest inhabitants to greet the terrified trio.

SENIOR ASSEMBLY

The Midnighters provide music while Ghost Russ Gwaltney haunts "Hershel," "Lara May," and "Archibald."

What's wrong, Carol Jean? Does the Masked Pumpkin (Janie Saunders) scare you? How about Ann Peters, the scarecrow?

Finally finding their way our horrified Seniors leave with a sign of Great Senior's Ghost given by all.

Best Leaders
Bob Hunt — Jane Lowe

Most Versatile
Richard Young — Signe Young

Most Intellectual
Jim McNeil — Lane Wright

Best Looking
John Goodwin — Carol Jean Hurt

Most Popular
Wayland Overstreet — Betty McDonald

SENIOR MIRROR

Typical Seniors
Elton Birch — Muriel Ferguson

Most Dependable
Clark Vandergrift — Carolyn Chapman

Most Athletic
Clarence Tarpley — Nita Howery

Friendliest
Neil Churchill — Janie Saunders

Most Sincere
Jimmy Gresham — Rose Ann Barr

Most Talented
Jim Kidd — Judy Keith

Most Personality
Cammie Wiley — Joyce Routt

Most School Spirit
Wayne Layman — Francine League

Most Likely to Succeed
Glenn Thornhill — Lane Wright

Wittiest
John Paul Moore — Sue Hawkins

Cutest
Van Hoback — Joyce Eversole

B. JUNIORS

President
PAUL WILEY

Vice President
MALINDA SAYERS

Secretary
ELIZABETH McCLUNG

Treasurer
ANNE CROUCH

Joyous times we've had, endeavoring to learn and participate in school activities.

Ultimate goals we hope to achieve, by winning a high school diploma.

Notable progress we are making, as we increase our knowledge.

Interest we are taking in supporting our activities and organizations.

Officers always working to help and represent us.

Recognition for helping us accorded to sponsors, faculty, parents, and students.

Sincerely we look forward to filling our places well as seniors.

Gerald Akers
Alice Altice
Jane Armstrong
Sue Arthur
Judy Atkinson
Jane Ayers

Peggy Ayers
Y. W. Ayers
Barbara Bailey
Charie Bailey
Jo Ann Baldwin
Nada Ballator

CLASS OF '60

Dwin Banner
David Bayse
Noel Beach
Barbara Beckner
Leonard Bell
Peggy Blankenbeckler

Judy Bohon
Ruth Bohon
Bobbie Booher
Barbara Brammer
Janet Branum
Richard Browder

Doris Brumfield
Patricia Brumfield
Dallas Brunk
Carol Lee Bryant
Evelyn Burnette
Dottie Bush

Ed Butts
Edmund Byrd
Carolyn Cabiness
Micheal Calaway
Peggy Caldwell
Sammy Carter

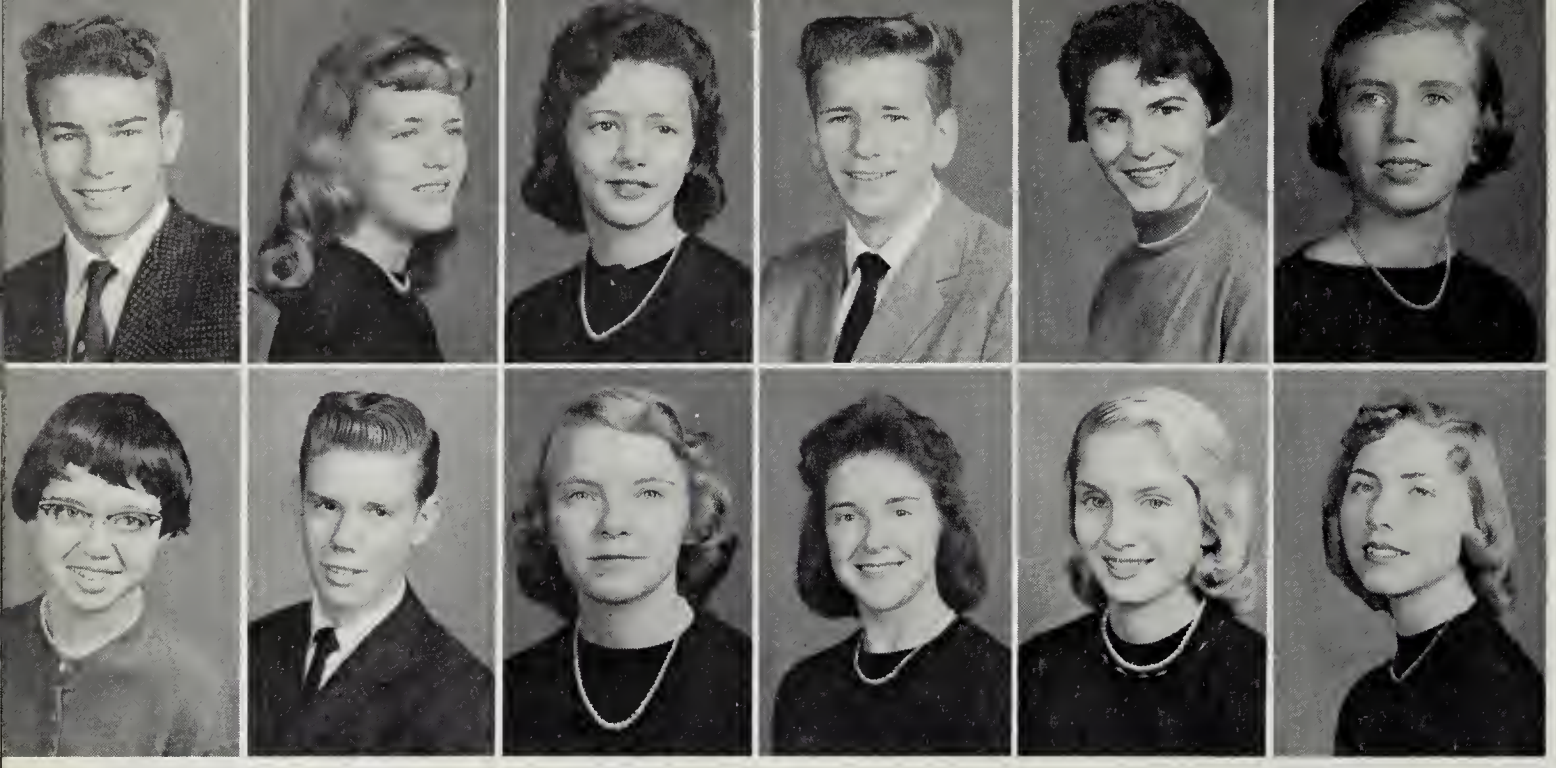

Danny Clark
Hilda Clark
Genova Clement
Grant Clowers
Peggi Caffee
Betty Coffman

Judith Rae Connell
Richard Conner
Shelva Conner
Arlene Conrad
Peggy Cook
Anita Crosswhite

JUNIORS

Ellen Cox
Siggi Daffner
David Dickerson
Wayne Dillard
Judy Dodd
Lula Downey

Barbara Doyle
Audrey Edwards
Bobi Ferguson
Kitty Fitzgerald
James Foley
Billy Galbraith

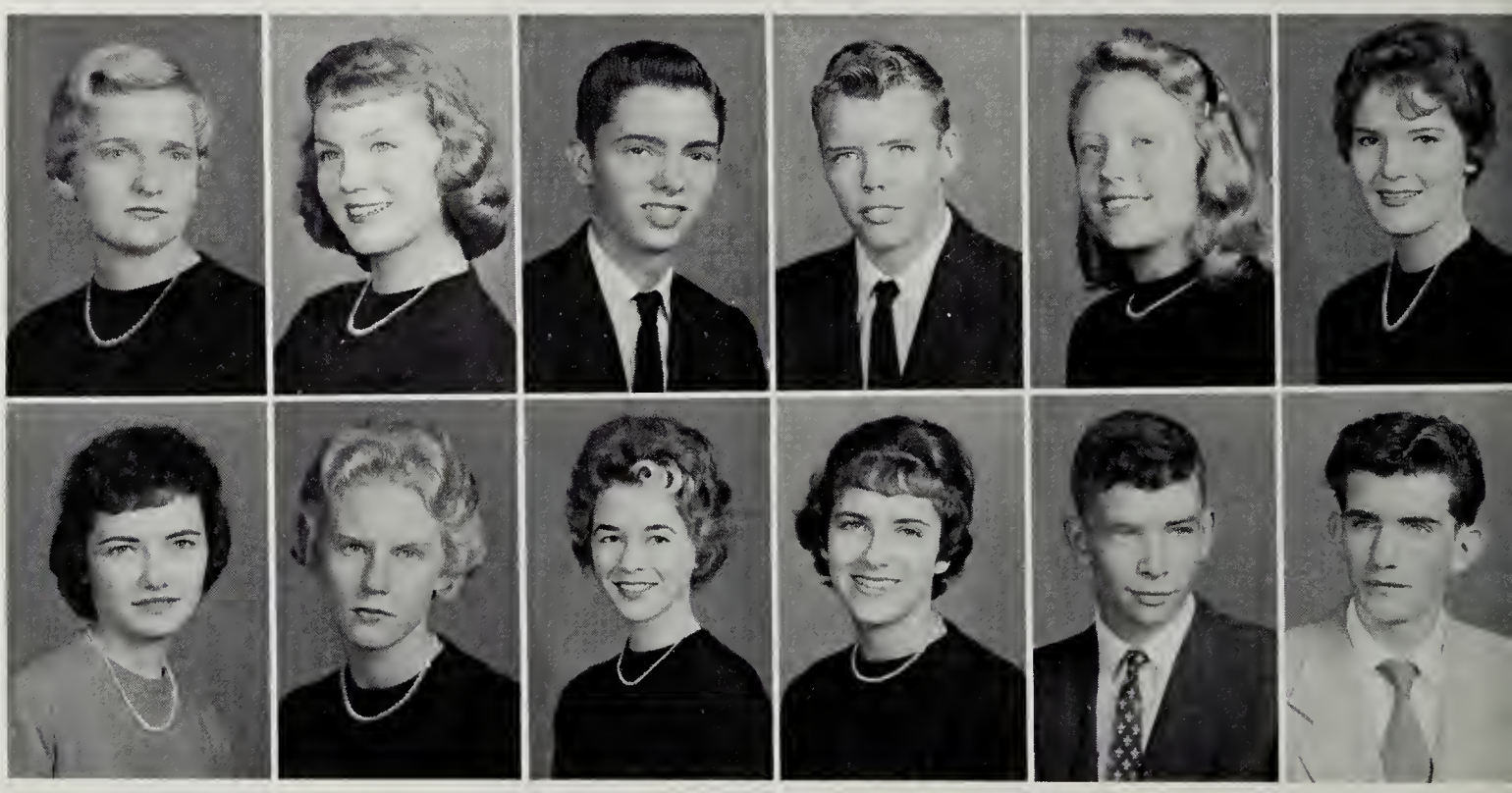

Clifford Gallion
Linda Garber
Lila Garman
Mildred Garman
Angela Garrett
Anne Garvin

Jimmy Goode
Sheila Goodman
Joe Grant
Janice Gunter
Joyce Guthrie
Shelbie Hale

Rosemary Hamilton
Sandra Harvey
Sandra Helm
Staley Hester
Carolyn Hill
Cindy Sue Hill

Bobby Holliday
Gaye Hurt
Brenda Johnston
Sandra Jones
Mary Ann Keaton
David Kennamer

CLASS OF '60

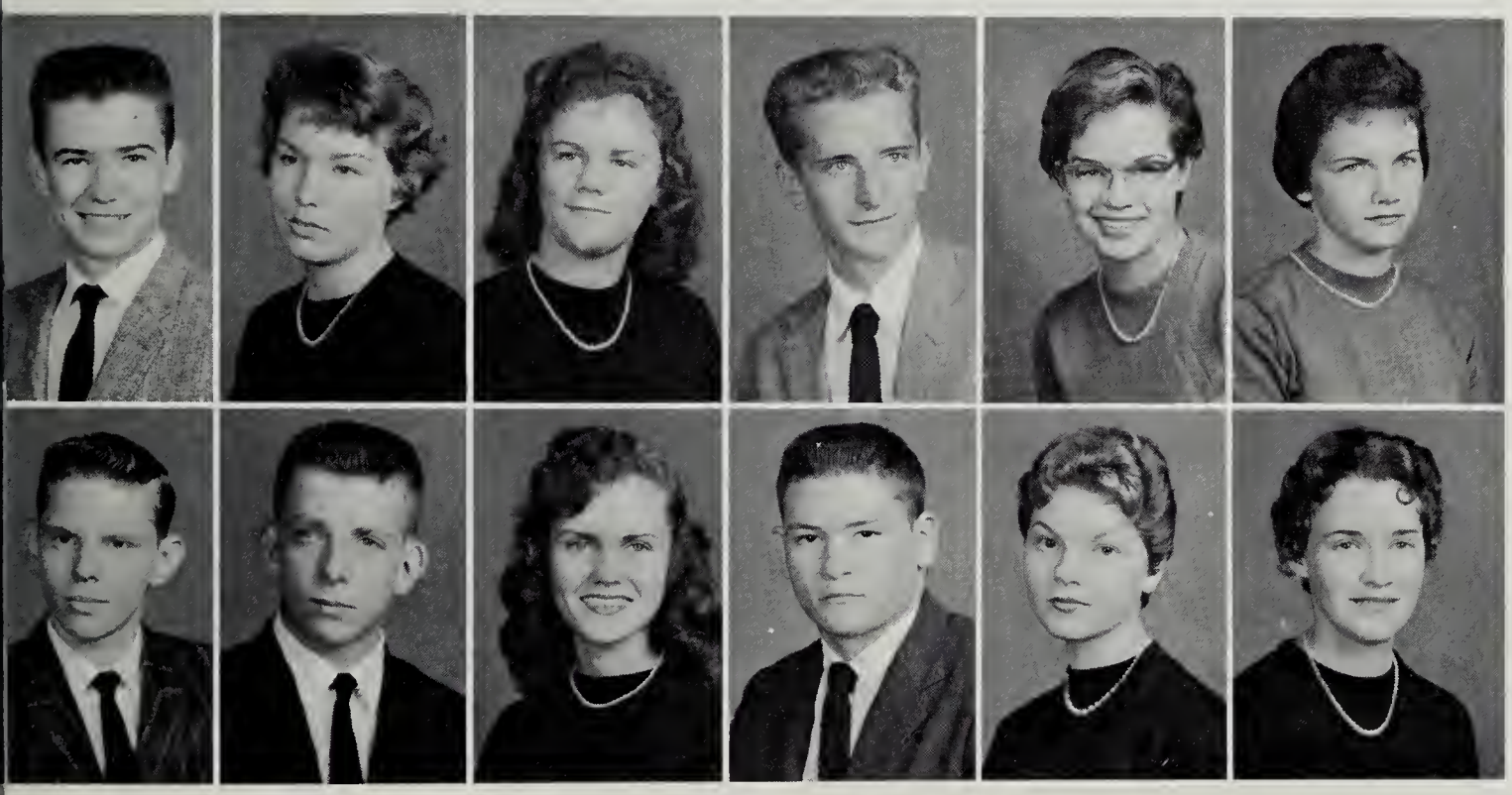

Larry Keyes
Jane Lee King
Donna Krupin
Lynwood Lee
Helen Leming
Carol Lapead

Bob Lieb
Buddy Lipes
Patricia Looney
Donnie McCown
Mildred McCoy
Marinella McDaniel

Charles McFarland
Martha McGhee
Wayne McGuire
Nancy Martin
Sharon Martin
Ginger Mattern

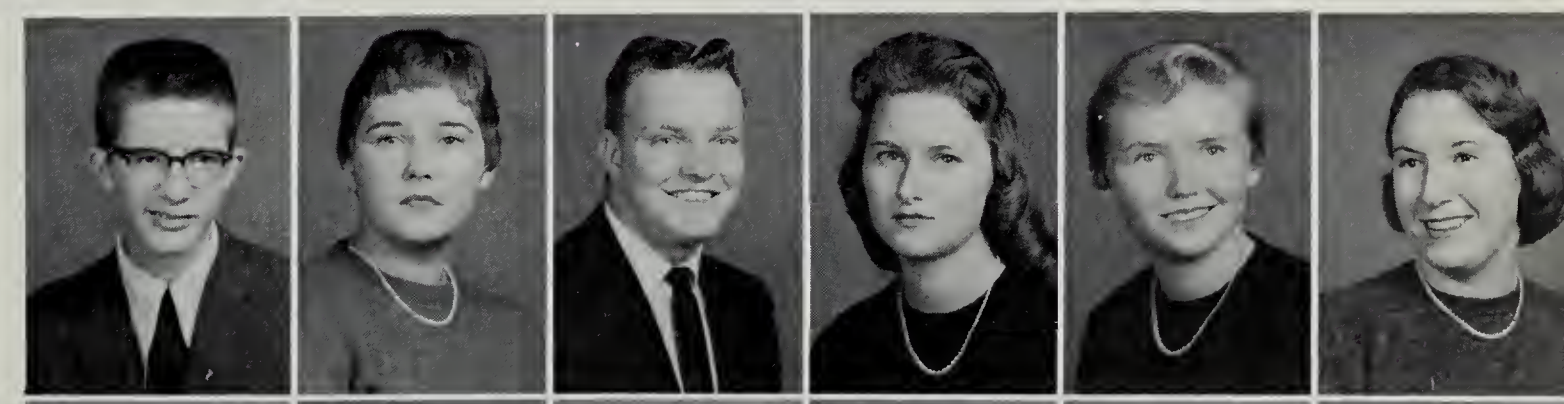

Martha Mattern
Mat Merker
Joyce Messinger
Billy Metzler
Barbara Ann Moore
Pat Morris

Shelby Motley
Barbara Mowles
Patsy Mullings
Billy Murphey
Gail Mutter
Jimmy Myers

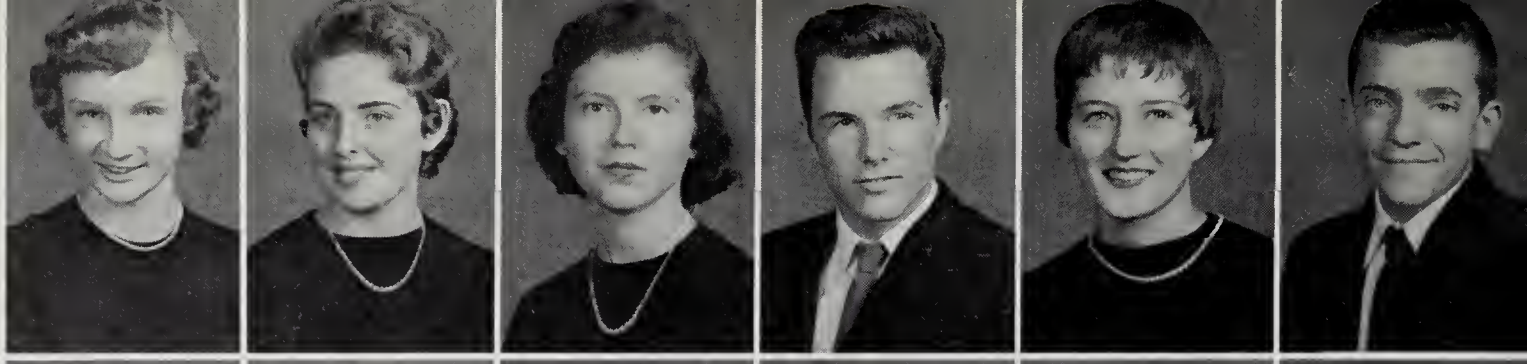

David Napier
Anne Nimo
Joyce Nixon
Doris Owen
Vickie Owen
June Painter

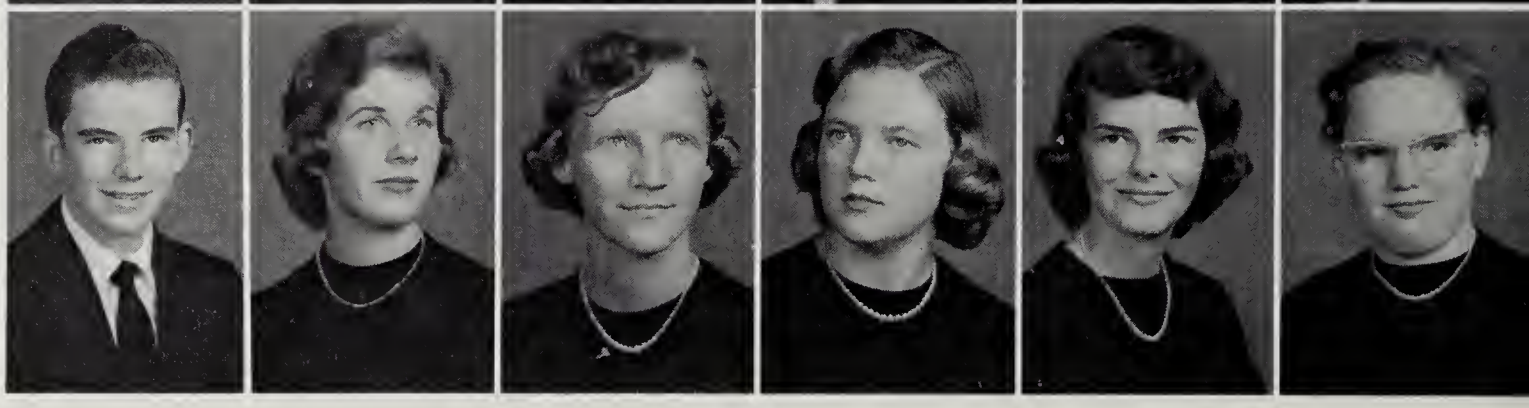

JUNIORS

Richard Paugh
Linda Pernell
Lois Ann Phelgar
Wayne Plybon
Martha Poage
Randolph Powers

Andy Price
Nancy Price
Sandra Price
Sue Puckett
Faye Pugh
Brenda Radford

Charles Reese
Anne Reynolds
Billy Richardson
Martha Ann Roach
Danny Robertson
Gypsey Robertson

Lynn Rowland
Ramona San Juan
Wayne Sarver
DeWitt Shank
Patsy Shelbourne
Ardena Shelor

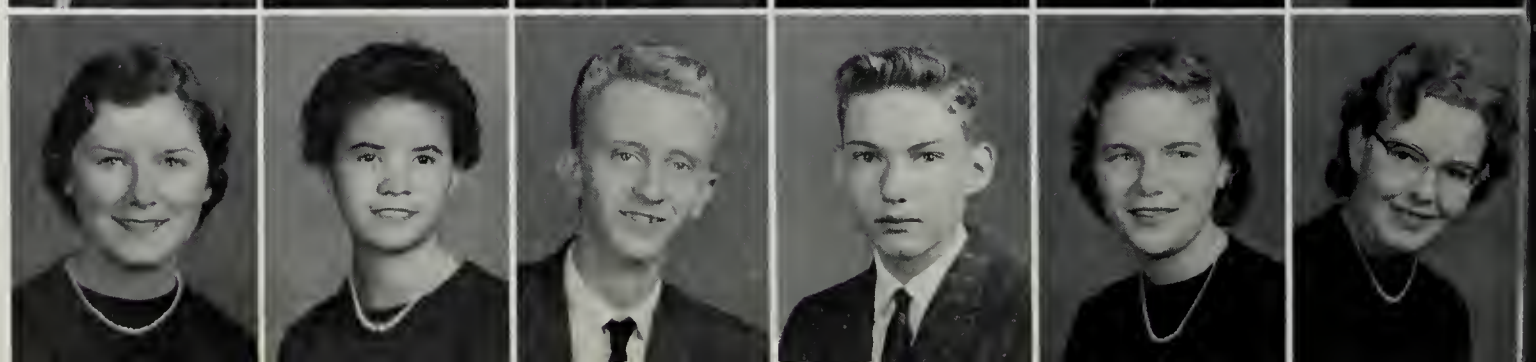

Geraldine Smith
Sherrill Smith
Carol Sue Spence
Glenn Spradlin
Wilma St. Clair
Linda Stearnes

Patsy Stinson
Barbara St. Onge
Colleen Strouth
Carolyn Stump
Elizabeth Stump
Charles Suiter

CLASS OF '60

Sonny Tarpley
Joyce Thomas
Mona Thomas
Trudy Thompson
Betty Ulrey
Theresa Van Dyke

Marilyn Vest
Sue Ellen Via
Mike Walker
Carolyn Watkins
Charlotte Watson
Carole Sue Weaver

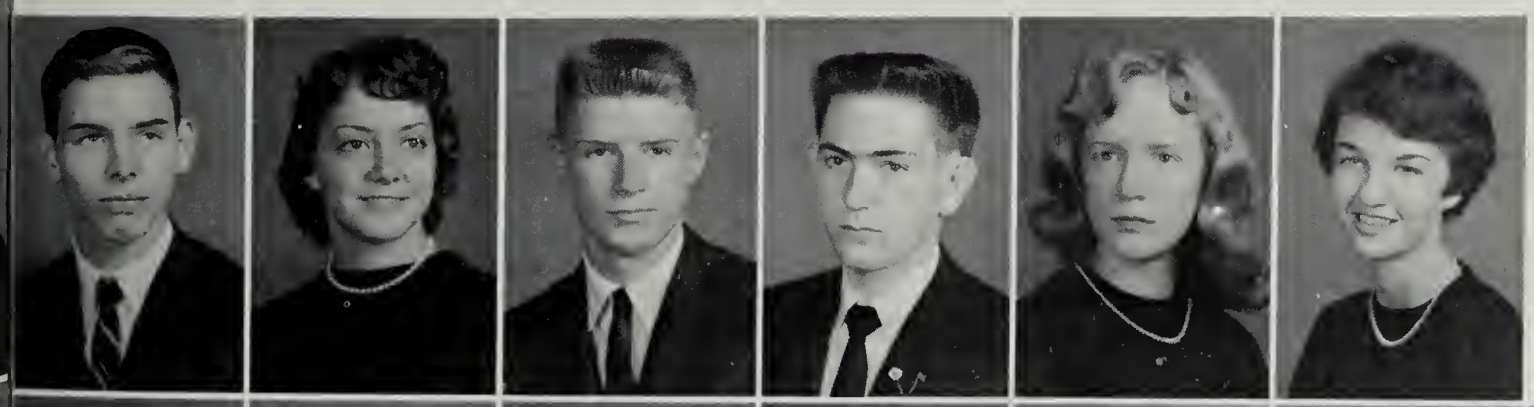

Carlton Weaver
Nancy Wells
Ronnie Whitesell
David Williams
Linda Williams
Tris Williams

Cynthia Winston
Betty Wirt
Carole Jean Wirt
Nancy Worell
Brenda Wright
Caroline Wright
Judy Young

C. SOPHOMORES

President
SUSAN RIKARD

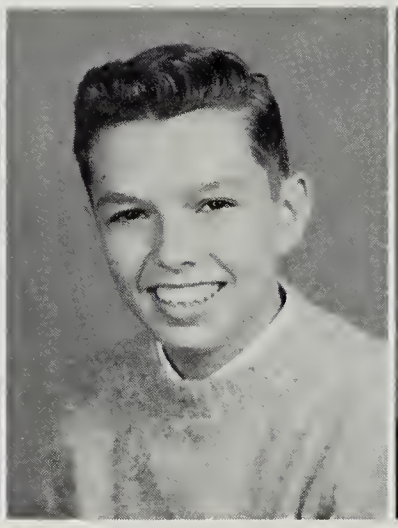

Vice President
DAVID MORAN

Secretary
VENONA MUSSER

Treasurer
DONNA BRUGH

Surroundings have become dear to us.
On our third floor we assemble.
Prestige has been gained as sophomores.
Halfway mark has finally been reached; though
Only at the beginning of life's work.
More privileges are ours as we journey upward.
Old friendships are treasured as new ones are formed.
Routine of classes has become more familiar.
Excitement grows as we near our goal.
Smiling we push ever onward.

Dee Abernathy
Sara Adkins
Linda Agee
Elaine Ager
Bill Agnor
Elizabeth Albert

Carolyn Altizer
Carolyn Anderson
Margene Arnold
Benny Austin
Norma Barnett
Alferd Barr

Pauline Barton
Zella Bayne
Martha Bayse
Peggy Beheler
Loy Belcher
Ernestine Bess

Robert Blankenbaker
Carol Blount
Vivian Bond
Jeraldine Boothe
Joe Bounds
George Bower

CLASS OF '61

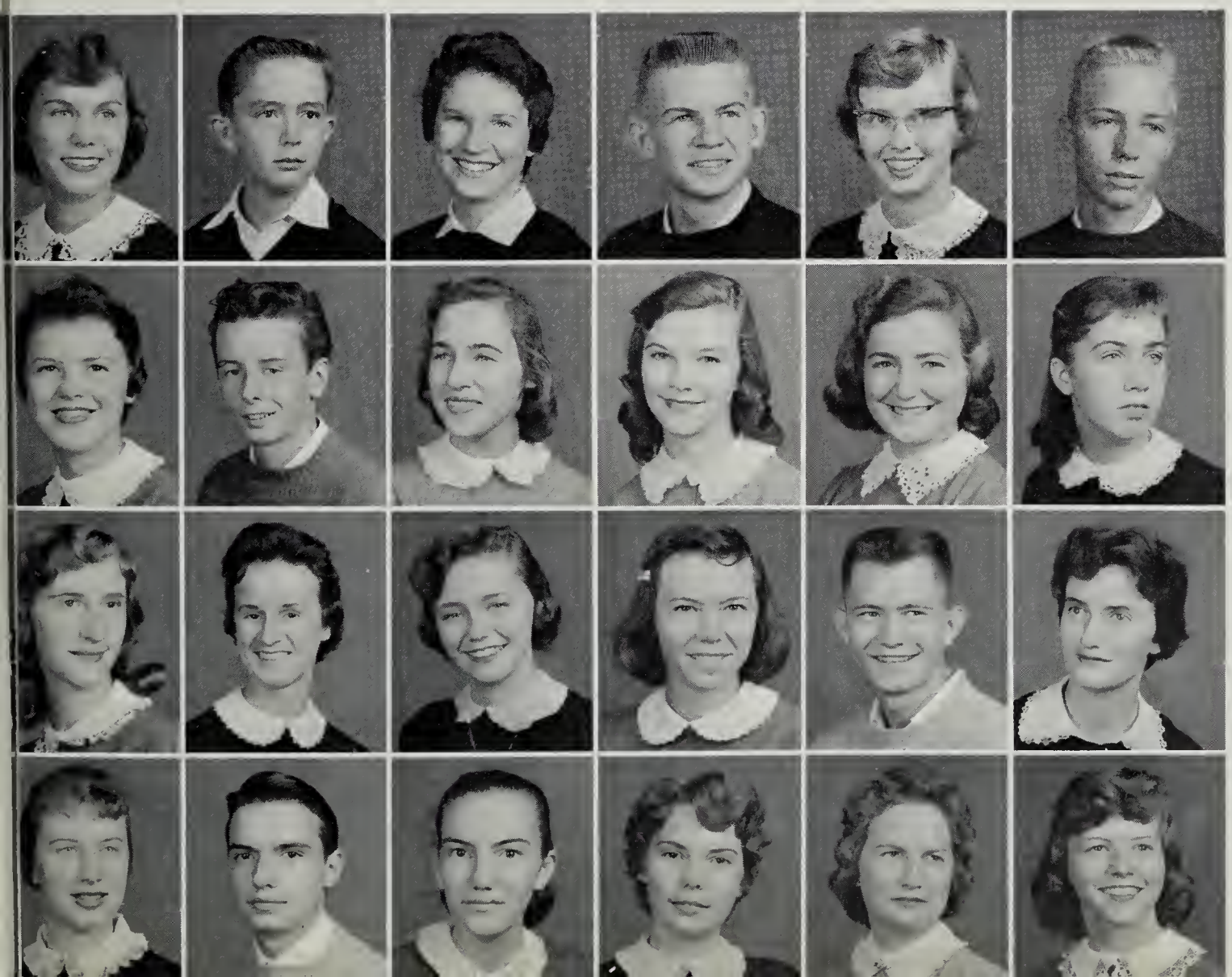

Martha Bowles
Mark Wayne Bowman
Sharon Bradley
James Breedlove
Edwina Brown
John Bryan

Diana Bush
Danny Bushnell
Barbara Byrd
Donna Byrd
Linda Cannady
Donna Calhoun

Betty Carroll
Jeanie Carroll
Susie Carroll
Gail Cerveny
Jimmy Clark
Jo Cobb

Sarah Coffey
Ronald Coleman
Machie Collins
Gay Conner
Judy Conner
Pat Conner

Mary Sue Copeland
Anne Craft
Cecilia Crawford
Sarah Cromer
Freda Crosswhite
Jack Crosswhite

Sidney Crosswhite
Billy Crouch
Roy Dale
Kennie Davis
Richie Davis
Cynthia Dean

Ann DeHart
Brenda Deyerle
Mary Ann Douthat
Shirley Doss
Becky Douglas
Emily Douglas

Marshall Dowdy
Anne Dressler
Alvin Dudley
Carol Jean Dudding
Danny Duffy
Julia Duncan

SOPHOMORES

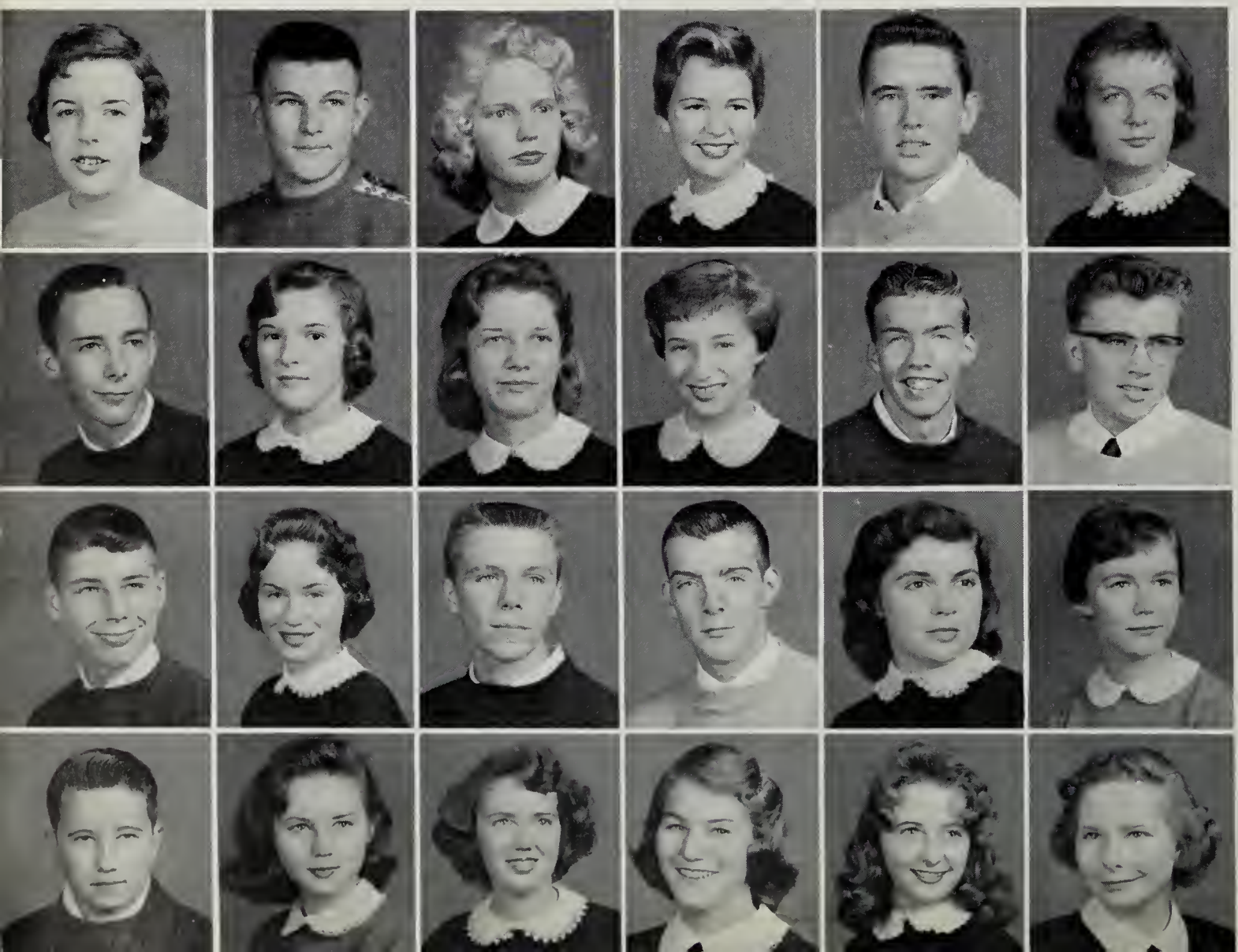

Susan Dungan
Maurice Early
Drucilla Edwards
Carolyn Elmore
Bobby Emory
Jean Epperly

Sonny Eversole
Doris Ferguson
Gloria Jean Fink
Martha Firebaugh
Elroy Fisher
Mildred Fitzgerald

Stephen Fox
Carolyn Francisco
Bobby Fry
Mickey Furr
Dorothy Furrow
Carolyn Galbraith

Jimmy Garber
Janet Gardella
Gwen Garner
Alpha Garman
Pat Garman
Sarah Garman

Ronnie Garrett
Benny Garst
Sammy Garst
Sarah Garst
Rodney Gearheart
Rebecca Gillihan

Patricia Ann Graham
Wanda Grant
Cathy Gray
Judy Griffith
Mary Ann Grossheim
Eugene Grubb

Richard Gunter
Patricia Hall
Joyce Halsey
Virginia Harvey
Katherine Haslip
Marty Hash

Stephen Hawkins
David Herrin
Judy Herrin
Margaret Hess
Mary Hinson
Mary Lou Holland

CLASS OF '61

Bobby Hopkins
Jackie Hudson
Sandra Jackson
Josephine Jacobs
Mary Lou Jamison
Wayne Jennings

Alice Jewell
Paul Jewell
Peggy Ann Jobe
Russell Jobe
Ed Johnson
Evelyne Johnson

Phyllis Johnson
Brenda Jones
Helen Keesling
Jacqueline Keith
Beth Kelly
Neal Kinsey

Margretha Kinzer
Brenda Lawhorn
Bill Leckie
Billy Lee
Sallie Lemon
David Lester

Roy Lester
Charlene Long
Carolyn Lyon
Lynn Manning
Roger Manning
Betty Martin

Frank Martin
Joyce Martin
Colin Mayhew
Mary McCormick
Betty McCurdy
Joyce McDonald

Carolyn Mills
Penny Sue Moore
Vivian Moore
Marcia Mounts
Barbara Mowles
Galen Munsey

David Myers
Carl Nalls
Richard Neal
Brenda Lou Nichols
Karen Nichols
Jo Tanya Oakey

CLASS OF '61

Nancy Obenchain
Jerry Oyler
Sonny Patterson
Starr Perrow
Barry Phlegar
Patricia Phlegar

Wayne Pillow
Brenda Poff
J. C. Poindexter
Jaye Potter
Nancy Potts
Joyce Powell

Ben Powers
Mary Pratt
Hugh Roberts
Wayne Roberts
Tommy Robertson
Marcia Robinson

Betty Sample
Paulette Saul
Karen Scott
H. T. Shepherd
Paul Shepherd
Kenneth Shorter

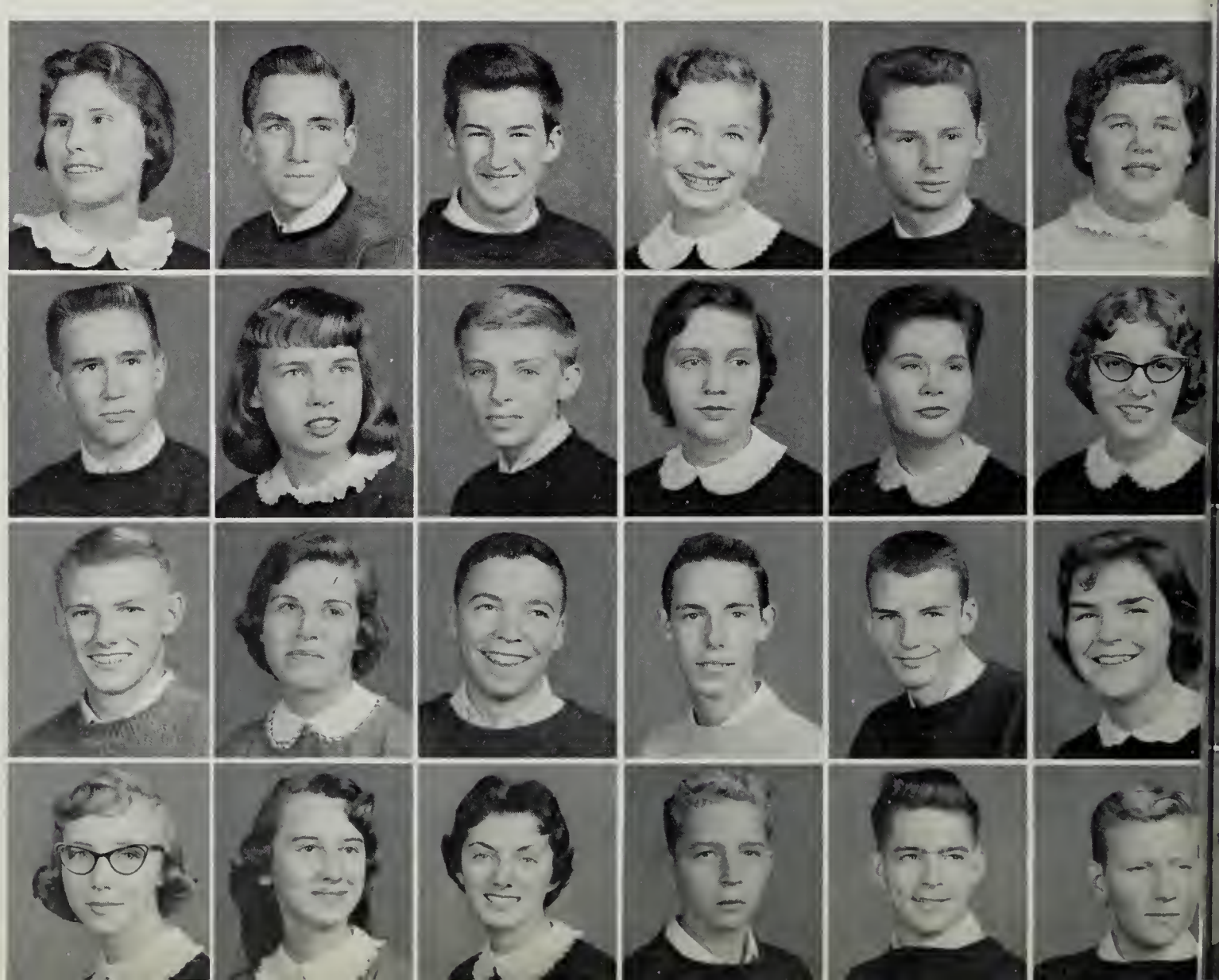

Ruby Simmons
Bill Slater
Eleaner Sloane
Dale Slusher
Jack Smith
Robert H. Snyder

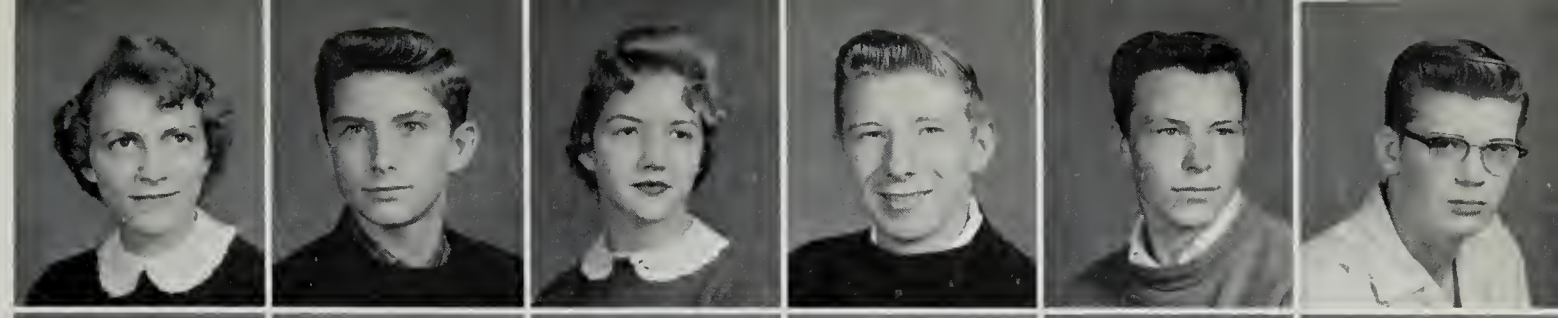

Susan Spickard
Ronnie Stump
Kenny Sutphin
Andy Taliaferro
Carol Taylor
Paul Taylor

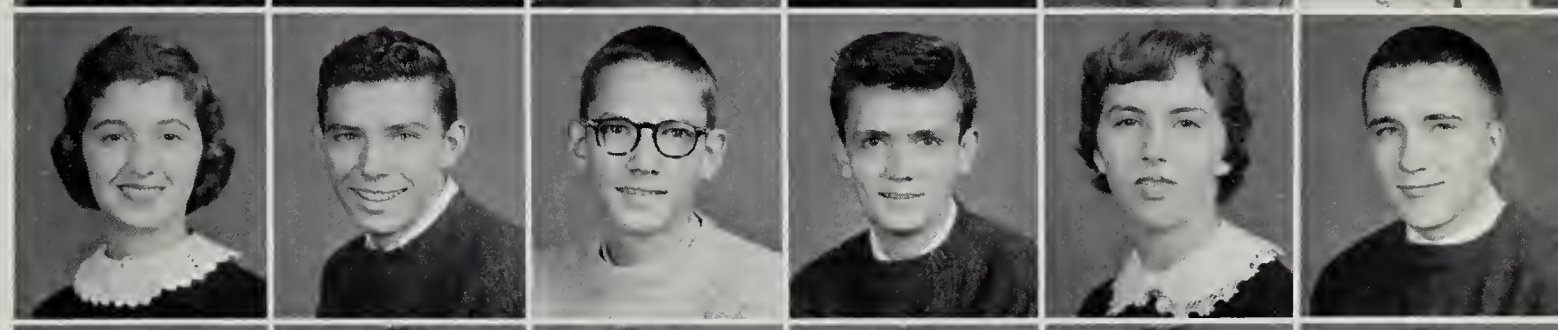

Mike Terry
Carolee Thomas
Judy Thomas
Pat Thompson
Mona Thornhill
Sue Thornton

Larry Trent
Dean Underwood
Ruth Wade
Zandie Walcott
Virginia Walton
Lynn Waynick

SOPHOMORES

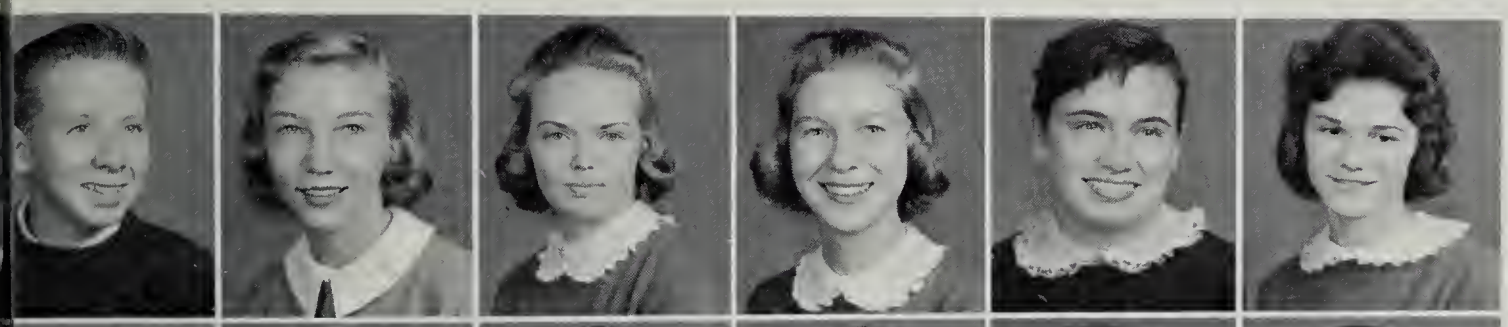

Billy Weaver
Anita Webb
Joyce Webb
Deborah Webster
Jean White
Barbara Whitby

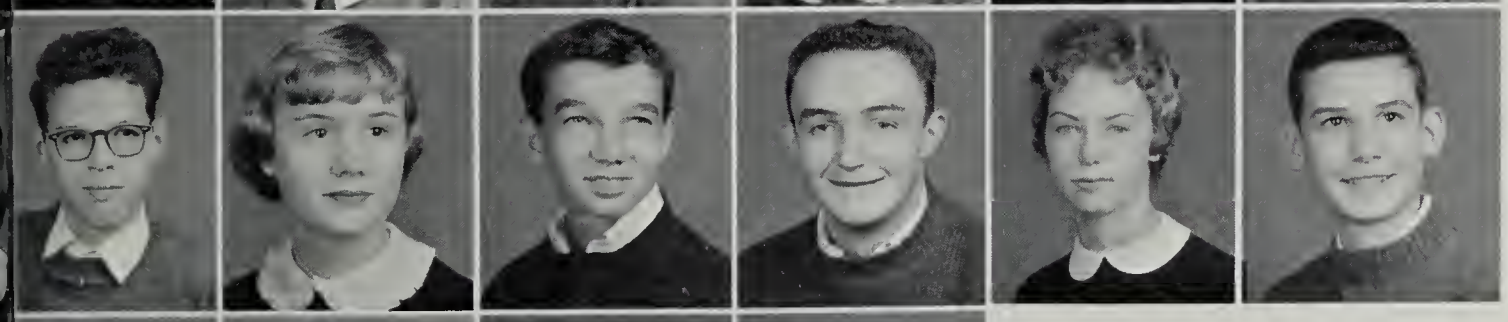

Kenneth Wieringo
Judy Wiley
Alfred Williams
Mark Wimmer
Betty Winfrey
Donald Wisely

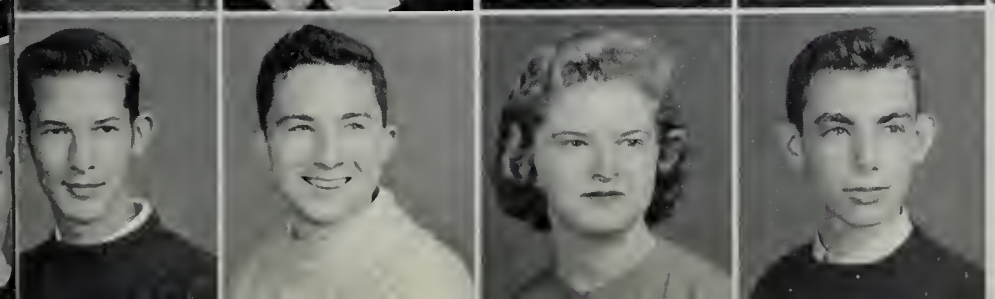

Tommy Wright
Jerry Young
Joyce Young
Ben Zirkle

D. FRESHMEN

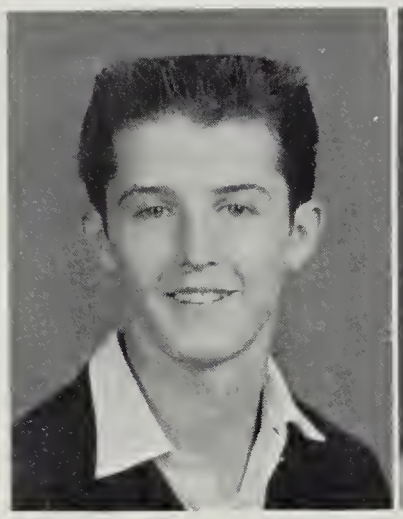

President
FERMAN WERTZ

Vice President
JUDY CUNDIFF

Secretary
SHIRLEY DULANEY

Treasurer
MICKEY GRANT

Future leaders will come from this class of '62.

Regaining confidence as we stand at this threshold of a new world.

Evidence of knowledge is beginning to show in our upward climb.

Struggling upward, we advance with smiles.

Hope for being fully accepted as an integral part of a school.

Many showing promises of future achievement.

Activities will include us as we move closer to our goal — seniors.

Now is the time to prove ourselves capable of all tasks

Gene Adkins
Susan Ahalt
Jerry Aldhizer
Kenny Altice
Sandra Altice
Wilbur Andrews
Betty Ann Archer
Mary Jo Ayers
Charles Bailey
Margaret Bailey
Perry Bailey
Twiliah Bailey
Linda Baird
Mary Jo Ballator
Sharon Banner
Brenda Barton
Carolyn Beckner
James Birch
Alice Black
Linda Blount
Junior Bond
Darrel Bower
Ellen Bowers
Karen Bowles
Mark Wayne Bowman
Bill Brammer
Betty Jean Branum
Jerry Lee Branum
Herbert Bright
Joe Browder
Suzanne Brown
Ralph Brubaker
Ginny Brubeck
Mary Brumfield
Margurite Bryan
Betty Lou Bryant
James Butler
Larry Caligan
Joan Campbell
Elizabeth Caperton
Ben Chapman, Jr.
Carole Ann Clark
Virginia Clark
Dennis Clower
Susan Coates
Gail Coleman
Mary Collins
Marion Connell

CLASS OF '62

Mary Lee Conner
Louise Cox
Margaret Carig
Barry Crawford
Teddy Crouch
Melvin Crowder
Ray Dale
Ruth Dalton
Benjamin Daugherty
Robert Davids
Sue Dawson
Elizabeth Davis
Dale De Wease
Gail De Wease
Phyllis Disher
Phyllis Ann Divers
Emily Dixon
Richard Dixon
Dana Drew
Rose Dudley
Susan Dungan
Kenneth Etter
Tommy Farewell
Billy Farmen
Anna Lee Ferguson
James L. Finney
Elizabeth Fitzgerald
Dreama Fitzgerald
Pat Follmar
Randolph Francisco
Tony Fry
Linda Furrow
Jo Ann Garrison
Bobby Garst
James Gacek
Doris Gearhart
Dorothy Ann Gearheart
Tommy Gearheart
Sandra Gibson
Phyllis Gilley

Reginald Ginter
Donna Goodman
Mary Goodwin
George Goodykoontz
Robin Grant
Donald Gray
Jessie Greer
Edwin Grossheim
Joyce Gunter
William Hale
Shelby Hall
Wayne Hall
Betty Hannah
Ralph Harless
Glenda Faye Harris
Linda Harris
Connie Harshbarger
Linda Harter
Ernest Hartman
David Haynes
Pamela Haynes
Joan Herron
Doris Hibbitts
Robert Hickson
Caroline Highfill
Billy Hill
Paul Hodges
Bill Hodges
Linda Hodges
M. L. Hodges, Jr.
David Hughes
Wendell Johns
Gwen Johnson
Betty Jones
Carole Jean Jones
Ira Jones
Eudora Judd
Pat Kegeals
Bonnie Kenans
Wayne Keffer
Faye Keith
Roy Kinsey
Raymond Kirby
Sue La Prad
C. P. Layman
Wayne Lee
Bill Leigh
Rita Leonhardt

CLASS OF '62

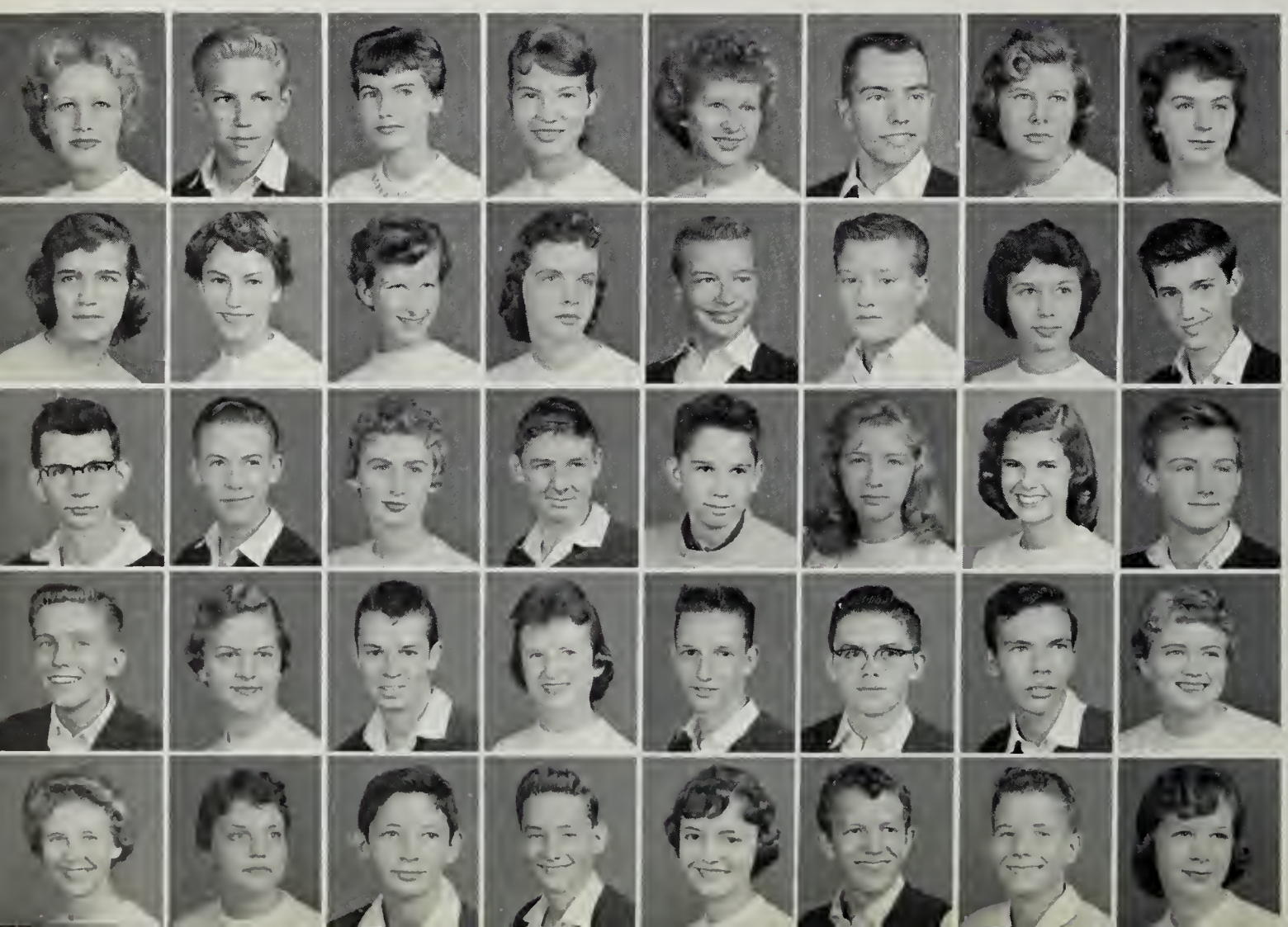

Nancy Loope
Charles Looney
Sonjia Lord
Tressie Lovern
Norma Lundy
Tommy McClure
Rebecca McCray
Janet McDaniel
Marie McDaniel
Kay McDonald
Rosalind McFarland
Nancy McKinney
Charles McLaurin
Donald Manning
Carole Markham
Joe Marshall
Andrew Marsinko
Douglas Martin
Nancy Martin
Barry May
Gerald Meade
Violet Menucie
Bonnie Moore
Ronnie Moore
Jerry Moses
Sandra Morris
Jerry Michael
Beverely Miller
Tommy Miller
Ronnie Minnix
John Lee Mitchell
Carolyn Mohler
Bonnie Mullins
Jane Nash
Tommy Neal
Jerry Neighbors
Alma Newcomb
David Nichols
Bill Nunnally
Lois Nutter

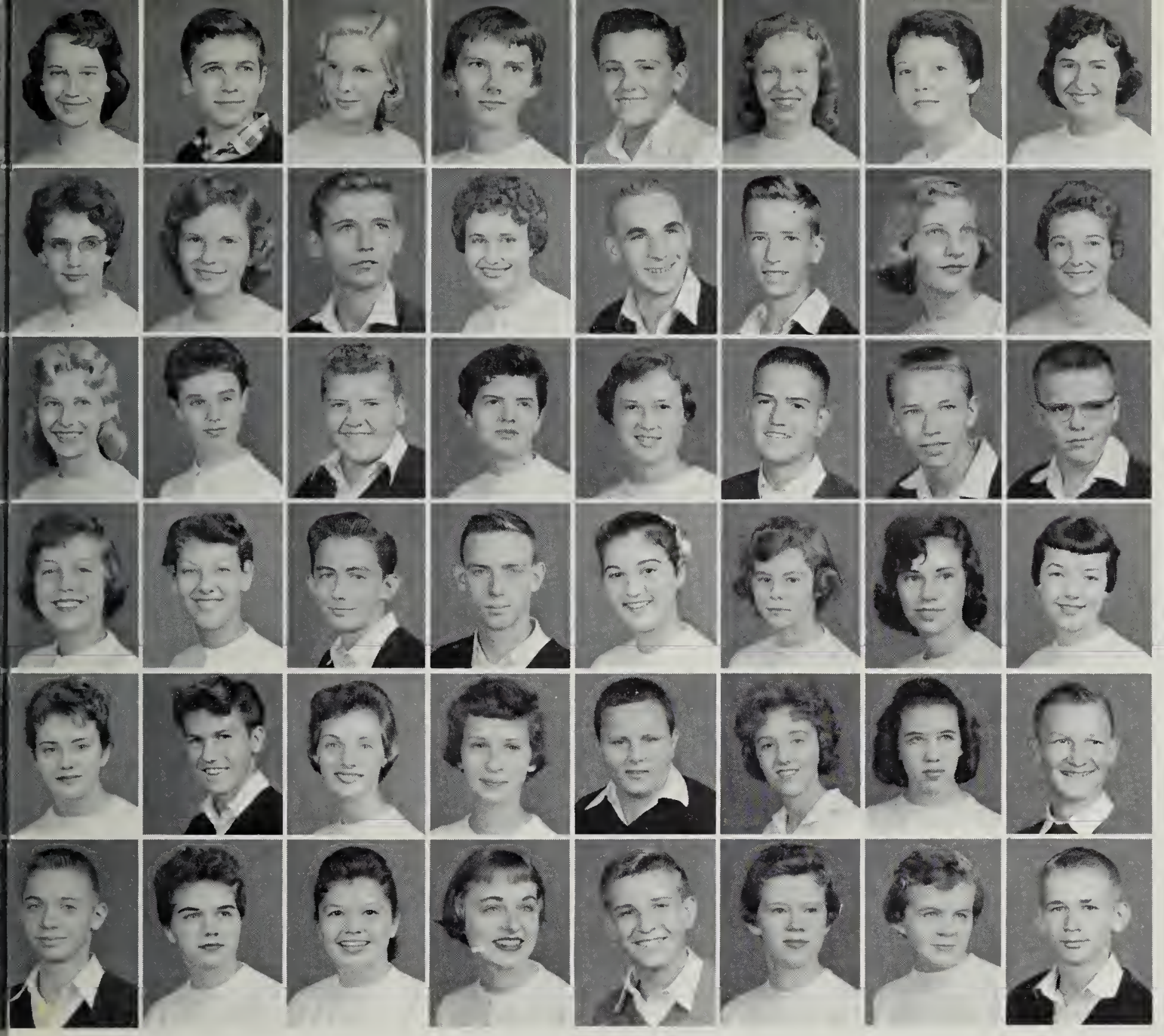

Angelia Owen
Bob Owen
Katheleen Owens
Ellen Painter
Darrell Parks
Joyce Parr
Patricia Peverell
Edair Perdue
Ruth Perdue
Dianne Peters
Roy Phoenix
Connie Poff
Wayne Poff
Nickey Powell
Barbara Preas
Wanda Price
Betty Jo Quick
Beth Rader
Charles Rakes
Barbara Ramey
Judy Reese
Phillip Rife
Howard Roberts
J. M. Roberts
Macie Robertson
Janet Roop
Leonard Rorer
Ed Routt
Ethel Ann Russe
Juanita St. Clair
Ann Sanders
Sandra Sayers
Ernestine Schrader
Darell Semones
Ann Shealy
Camille Sheahan
Jimmy Shorter
Carol Showalter
Susan Shumacher
Danny Simmons
Victor Sisson
Dottie Smiley
Sharon Smith
Patricia Starkey
Richard Steen
Delinda Stinnette
Betsy Stokes
Jerry Strong

FRESHMEN

Euel Stump
George Summers
Lynwood Sweeney
Lanny Tayloe
Dorothy Taylor
Becky Thomas
James Thomas
Phillip Turpin
Mary Tyler
Sandra Tyree
Becky Underwood
Katherine Van Lew
Charlotte Wade
Jack Walcott
Doris Waldron
Randy Walker
Allison Watts
David Webb
Betsie Wells
Diane Wert
Peggy Wertz
Ronald Weston
Dona Wheeling
Patty Whitby
Bruce Willey
Suanne Williams
Earl Wimmer
Diane Windel
Bob Wood
Joyce Woolwine
Betty Jo Wright
Lucky Wroniewicz
Peggy Yates
Carolyn York
Beverly Young
Lorraine Young
Alan Zeigler
Gary Zimmerman

E. EIGHTH GRADE

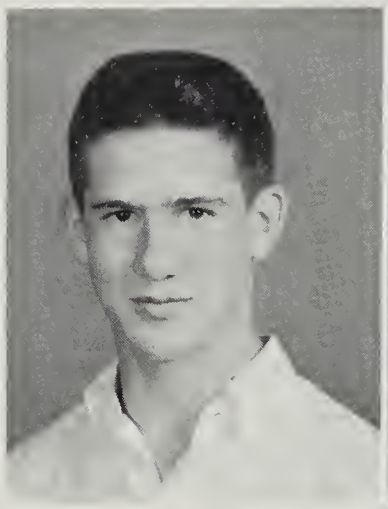

President
GEORGE LOGAN

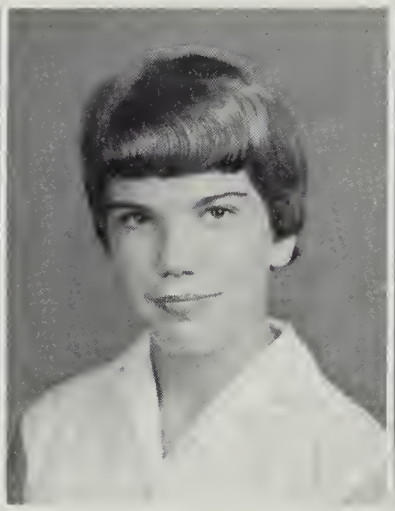

Vice President
SALLIE TATE

Secretary
CONNIE VECELLIC

Treasurer
NANCY GARRETT

Excitement with which we enter our first year at Andrew Lewis.
Impressions we receive the first week at high school.
Guidance we are given by our instructors.
Hard work awaits us, for we are now in high school.
Temptations to play and waste time in class.
Happiness for doing a good job well.

Gaining knowledge from everyday experiences.
Rush between classes to get to lockers and see our friends.
Admiration we have for upperclassmen.
Dreams of someday becoming a senior.
Effort to achieve that much-desired goal.

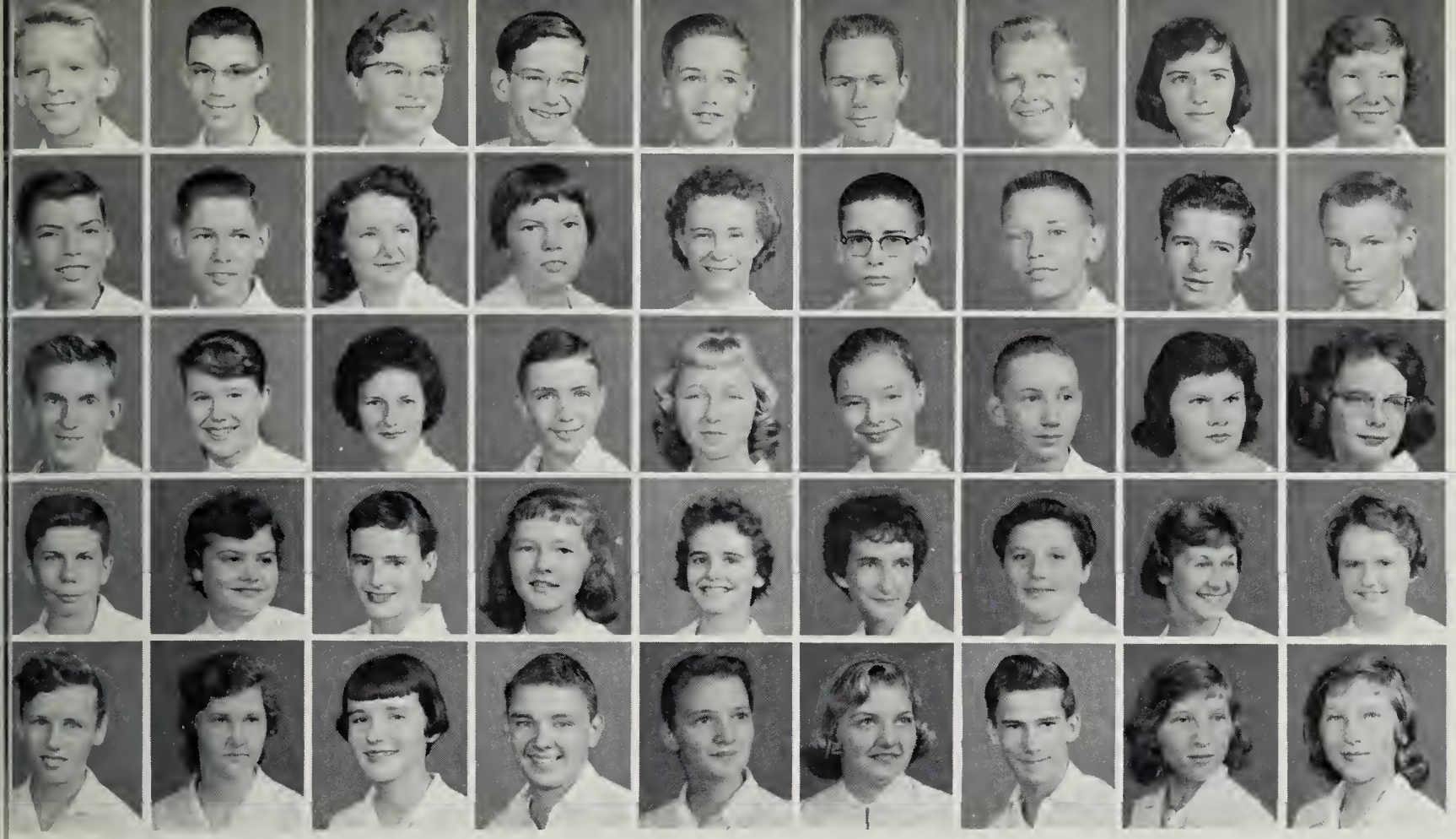

ROW 1: Paul Albert, Steve Arthur, Patricia Bailey, Bill Bain, David Ball, Jerry Barnett, Freddie Battle, Earlyn Beamer, Marie Beard. *ROW 2:* Tommy Bearman, Jimmy Bell, Judith Ann Bishop, Jean Blankenbeckler, Kay Blankenship, Stephen Boaz, Bill Bohannon, James Bohon, Junior Bond. *ROW 3:* Henry Booth, Judy Booth, Darlene Boothe, Gary Bower, Martha Bower, Sandra Bowling, Raymond Bright, Norma Brooks, Carole Brown. *ROW 4:* Wythe Brown, Betty Brubeck, Janet Brugh, Judith Bryant, Drema Burford, Linda Bushnell, Rebecca Caldwell, Betty Jean Carpenter, Ann Carroll. *ROW 5:* Cheryl Carroll, Sylvia Catroon, Susan Chapman, Bill Clark, Janet Clark, Teresa Clark, Donald Clifton, Anita Cline, Juanita Cline.

ROW 1: Andrea Clinevell, Ikey Clinevell, Diana Coffindaffer, Shirley Cole, Brenda Collins, David Connelly, Lona Conner, Mary Lee Conner, Robert Cook. *ROW 2:* Barry Coon, Nelson Cousins, Louise Cox, Roger Cox, Beverly Craig, Ralph Crawford, Virginia Crockett, Rebecca Cromer, Leanay Croote. *ROW 3:* Danny Crouse, Detria Crozier, Judy Cunningham, George Curry, Ann Dalby, Nancy Davis, Norma Sue Davis, Billy Dean, Rebecca Deanton. *ROW 4:* David Disher, Christina Donnelly, Janie Dooley, Emery Dowley, Audrey Doyle, Billy Driscall, JoAnn Dudding, Jeanne Dudly, Lynn Eades. *ROW 5:* Alice Eukin, Barbara Edwards, Linda Edwards, Arlene Elmore, Leon Epperly, Jr., Willa Dean Epperly, Peggy Eunson, Billy Eversole, Cecilia Ferguson.

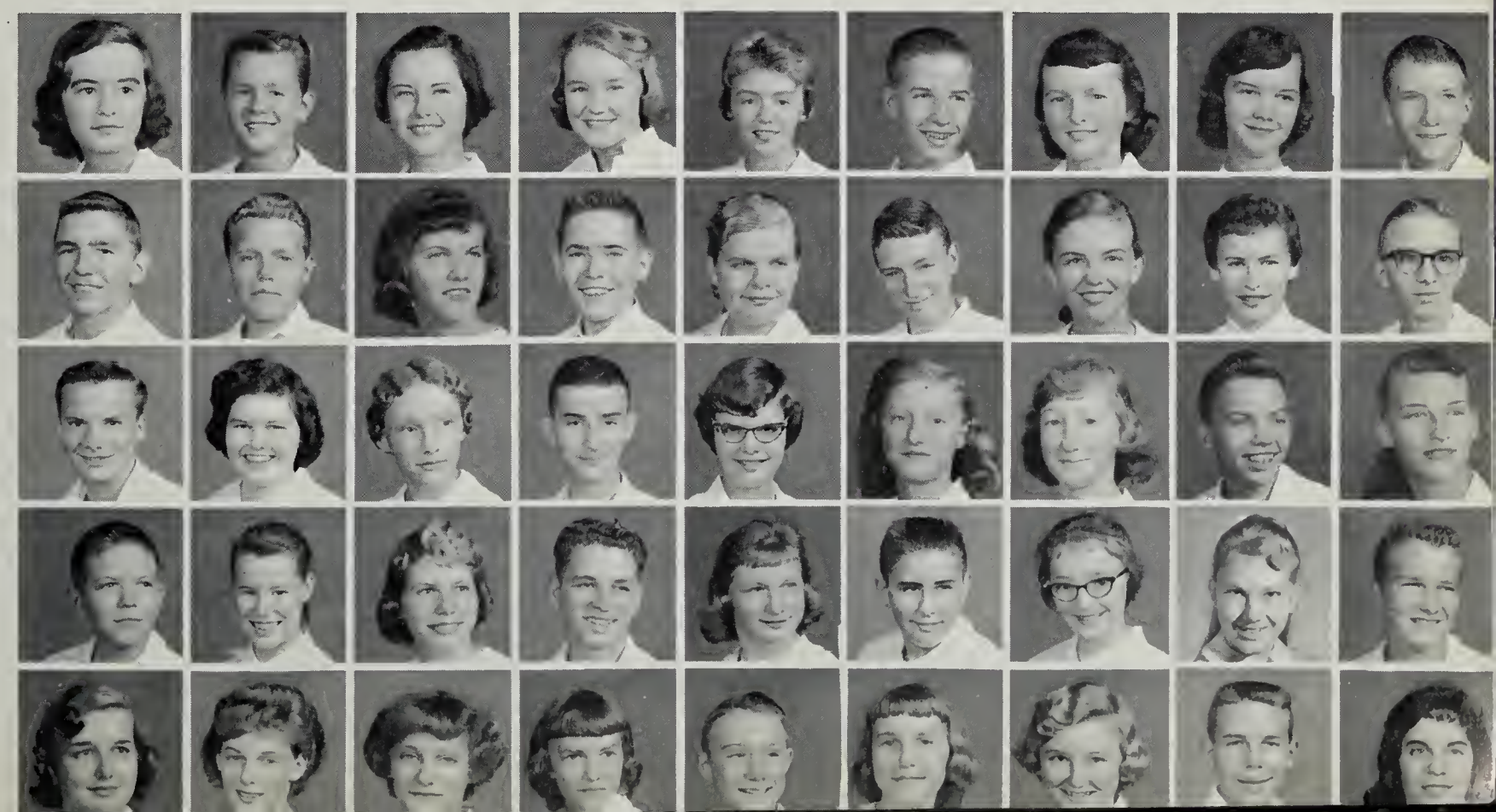

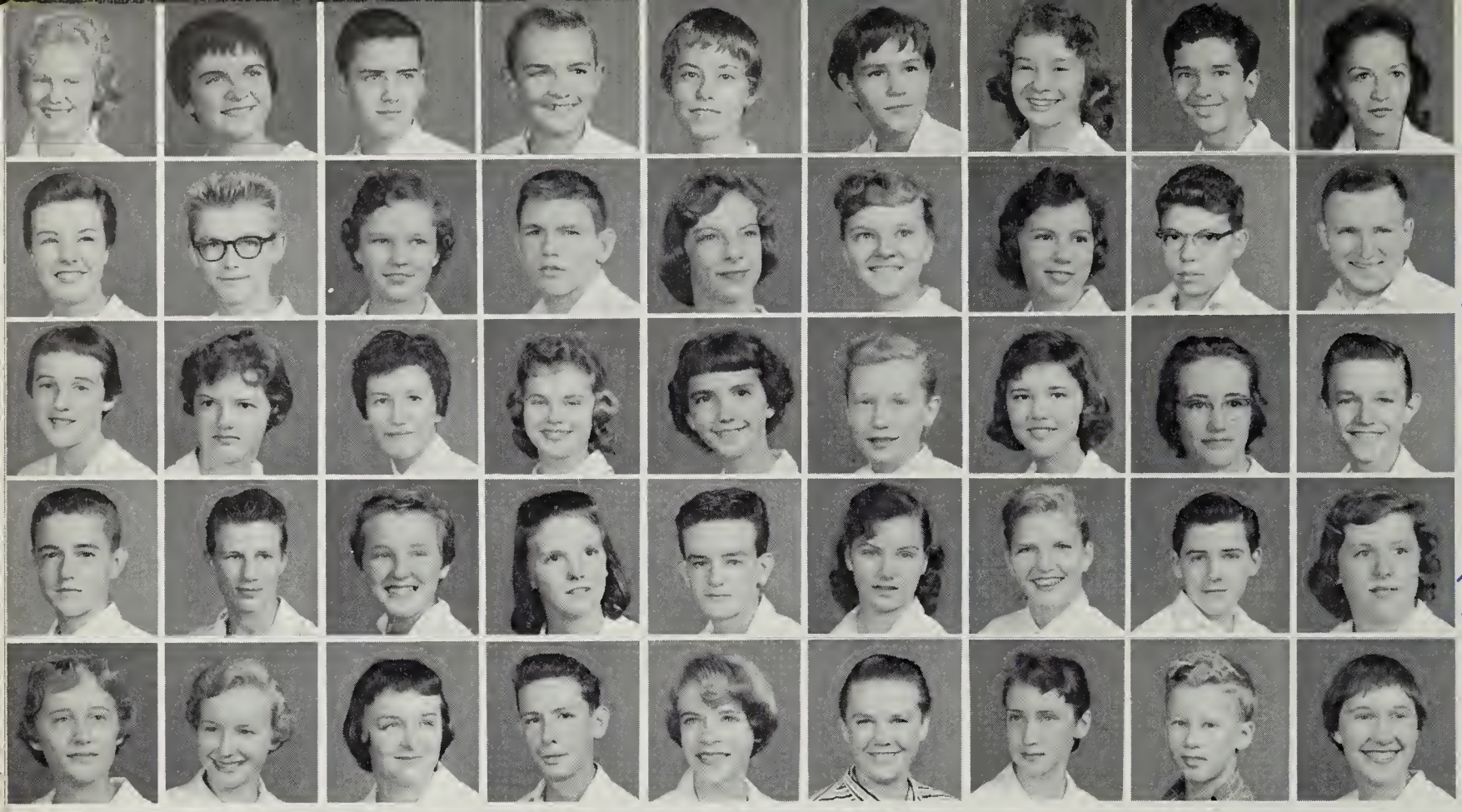

Bob-
From
example
set thi
as our
I can s
will al
a lead
all tho
attemp
been a
pleasu
know
Goo

ROW 1: Joyce Ferris, Carolyn Fitzgerald, Patric Fitzgerald, Dickie Flinchem, Sharon Franklin, Linda Fulcher, Evelyn Furrow, Steven Furrow, Barbara Furrow. *ROW 2:* Anita Gardner, Bobby Garman, Jean Garraghty, Danny Garret, Dianne Garrison, Barbara Garst, Sandra Garst, Randy Gearheart, Kenneth Gibson. *ROW 3:* Betty Gordon, Connie Graham, Mary A. Graham, Patricia Gravely, Sally Grosholz, Faye Hale, Ann Hale, Gale Hannah, Pat Hancock. *ROW 4:* Rudy Hann, Jimmy Hannell, Susie Hardison, Barbara Sue Harris, Billy Harrison, Judy Harry, Judy Hatcher, Michael Helvey, Hunter Highfill. *ROW 5:* Judy Hill, Joyce Ann Hinkley, Shirley Hite, Billy Hodges, Marie Hofer, Dickie Howard, Reba Huffman, Henry Hungate, Lorraine Jackson.

ROW 1: Gene Jenkins, Charles Jewell, Wanda Jewell, Russell Jacobs, Charlotte Johns, Judy Jones, Shirley Johnson, Pat Keith, Stephen Kennamer. *ROW 2:* Tommy King, Linda Knight, Al Knighton, Robert Kryden, Steve Krzysko, Geneva Lamb, Judy Lane, Martha Largin, James Larry. *ROW 3:* Wayne Lee, Ronald Lester, Virginia Lester, Carolyn Lilly, Lynn Lockrow, Rose Lonitz, Billy Loop, Phillis Lush, Andrew Marsinko. *ROW 4:* Anita Martin, Delores Martin, Judy Faye Martin, Martha Ann Martin, Kay Matthews, Pat Matthews, Judy Mauren, John D. Maxey, Judy McCormick. *ROW 5:* Pat McCray, Pamela McFalls, Lee McFarland, Martha McNeil, Hazel McPherson, Carter Melton, Carol Lee Minton, Mildred Jane Moore, John Morrison.

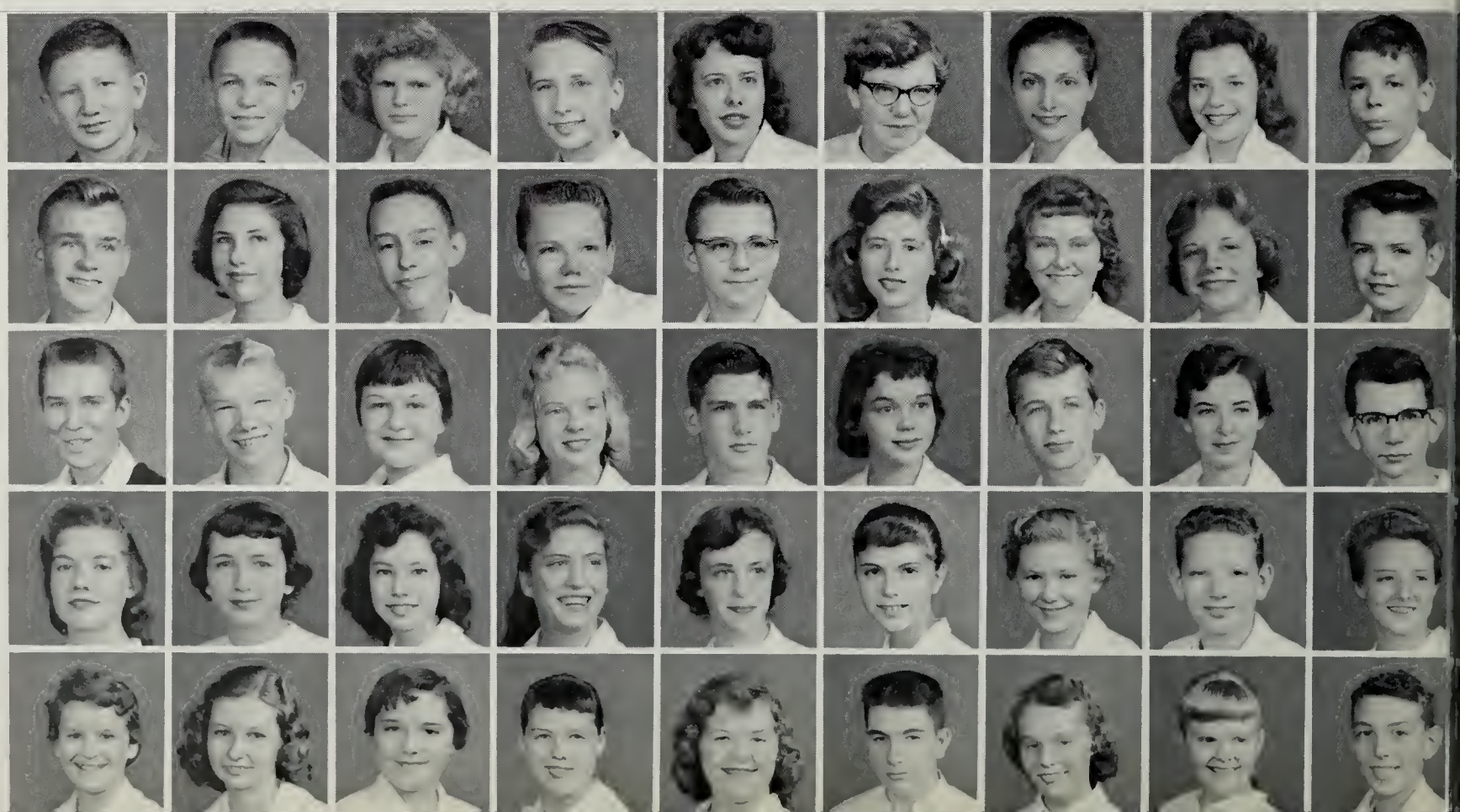

-he you year resident, you ays be in you lt hae reat to ou.
Luck, Kerry S.

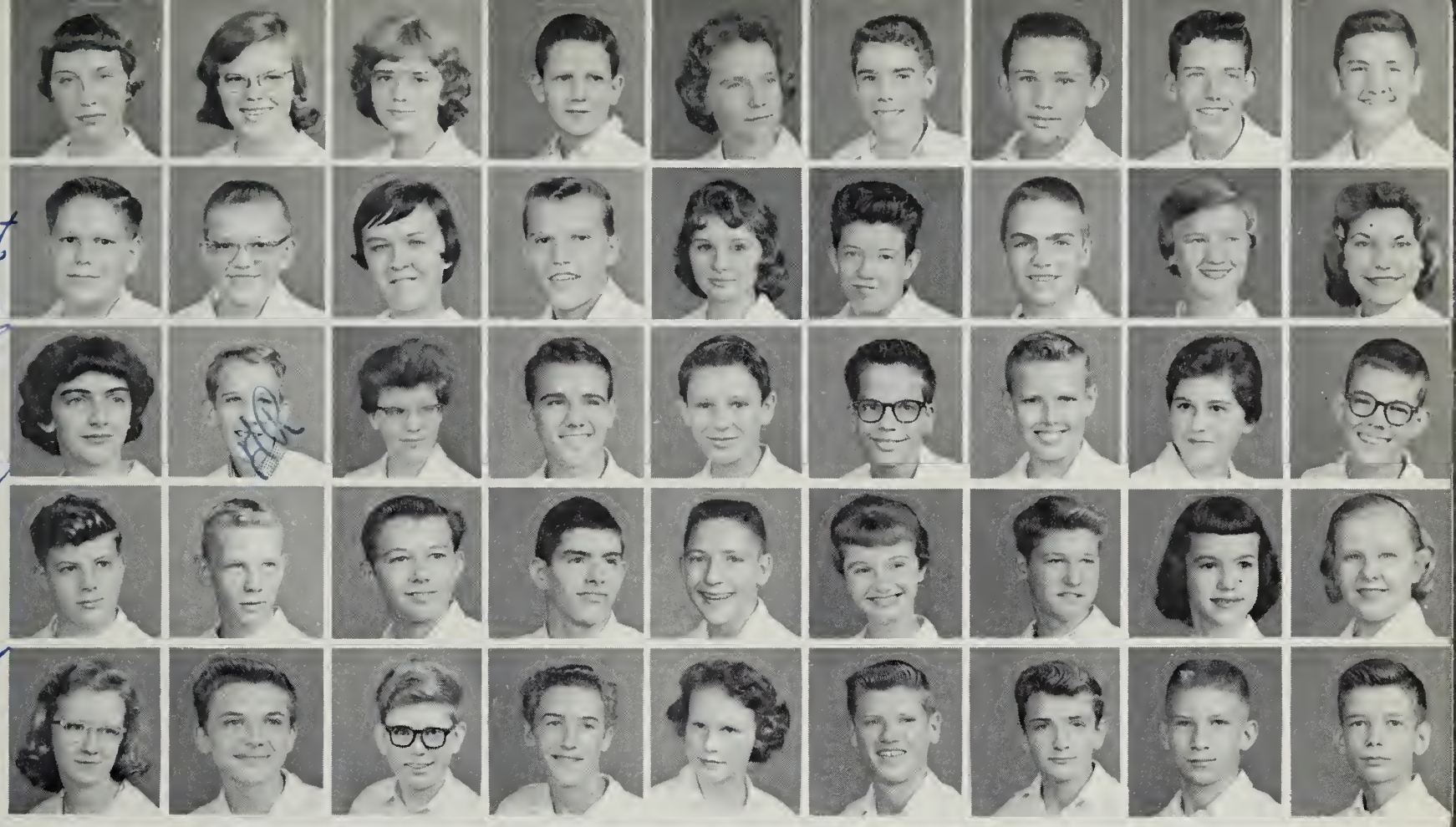

ROW 1: Carol Musselman, Martha Neal, Rebecca Ann Neal, Dennis Norman, Barbara Sue Parker, James Parker, Dennis Parks, Jesse Perdue, James Perry. *ROW 2:* Henry Platter, Richard Poage, Judith Poff, Jimmy Powers, Martha Puckett, Carlos Quesenberry, Paul Radford, Lucy Reavis, Mildred Reedy. *ROW 3:* Patsy Reynolds, Tommy Richardson, Sally Rickard, Roy Rogers, Gary Roup, John Rutherford, Dickie Seagle, Donna Sweeney, Richard St. Clair. *ROW 4:* Bob Saul, Jr., Roy Sarver, Grant Schoonover, Curtis E. Sears, James Sears, Judy Selph, Melvin Semones, Pam Sexton, Leslie Sherman. *ROW 5:* Jane Shultz, Pete Simpkins, Kenny Sipe, Ellis Sligh, Jane Smith, Jim Smith, Ricky Smith, Hugh C. Smyth, John Snyder.

ROW 1: Nancy Spraker, Larry Starkey, Phyliss Stewart, Tommy Stinnett, John Stratton, Diane Swain, Linda Swain, Katherine Tarpley, Michael Tate. *ROW 2:* Nancy Tate, Noah Tickle, Peggy Tinnel, Tonya Lee Tuttle, Margaret Tyler, Alwyn Vandergrift, Vetta Waggy, Alma Watkins, Judy Watkins. *ROW 3*: Linda Watson, Crystal Wheeling, Virgie White, Kim Whitlock, Diane Wickham, Fred Williams, George Williams, Joan Williams, Melvin Williams, *ROW 4:* Peggy Williams, Rosemary Williams, Gloria Wimmer, Sandra Wimmer, Ronald Wiseley, Rosemary Withens, Sylvia Witt, Sarah Wohlford, Carole Wright. *ROW 5:* Emily Wright, Julia Wright, Sherrie Wright, William Wright, Caroline York.

MEMORIES IN OUTLINE

III ATHLETICS

Active participation in athletic program creates better sportsmanship.

Tolerant feeling toward each participant we gain through athletics.

Helpful encouragement and wanted praise come from our coaches.

Loyal living up to athletic standards we find as important as winning the game.

Eager giving of each individual's best makes for a good record.

Tactful display of sportsmanship we show on field, in school, in community.

Interested support given by fans, backing us all the way.

Conscientious effort learned in sports remains throughout life.

Staunch endeavor to meet expectations of those who support us.

Bob, you a swell guy, and you a real good buddy, Lots of luck, God Bless you (Radar) dennis

FOOTBALL

S: *FIRST ROW* [illegible] Suiter; Jack [illegible] Sonny Tarpl[illegible] *SE[illegible]ND* [illegible]O[illegible] Rick Paugh; [illegible]ll; Leonar[illegible] [illegible]illman; Harry Ca[illegible]n.

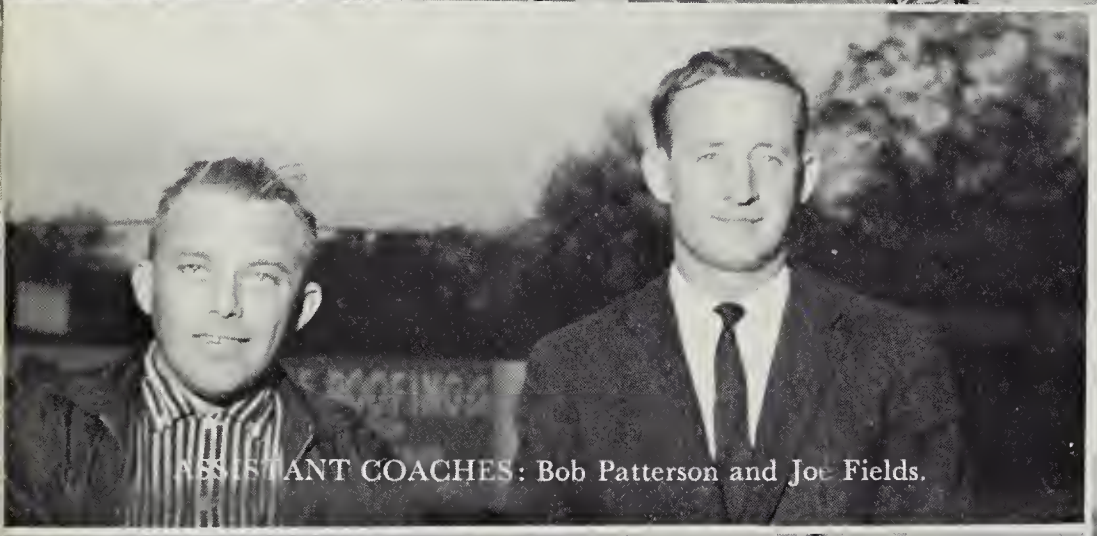

ASSISTANT COACHES: Bob Patterson and Joe Fields.

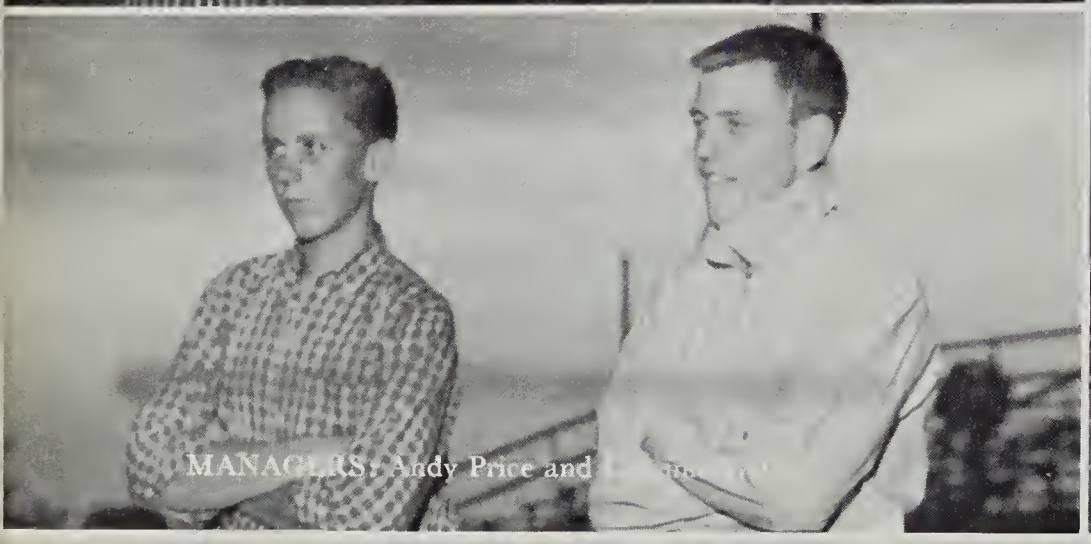

MANAGERS: Andy Price and [illegible]

QUARTERBACKS: Bob Hunt and Charles Bailey.

ENDS: *FIRST ROW*: John Goodw[illegible] Wayland Over[illegible]et. *SECOND ROW*: Clarence [illegible] Tarply; Leonard Bell; Bobby [illegible]ye and Bill Lee.

TACKLES: *FRONT ROW*: Bill Wade; Neil C[illegible]; [illegible] Banner; James [illegible]
ON ROW: Paul Wiley; Ed Routt; Richard Cecil; S[illegible]m.

1958

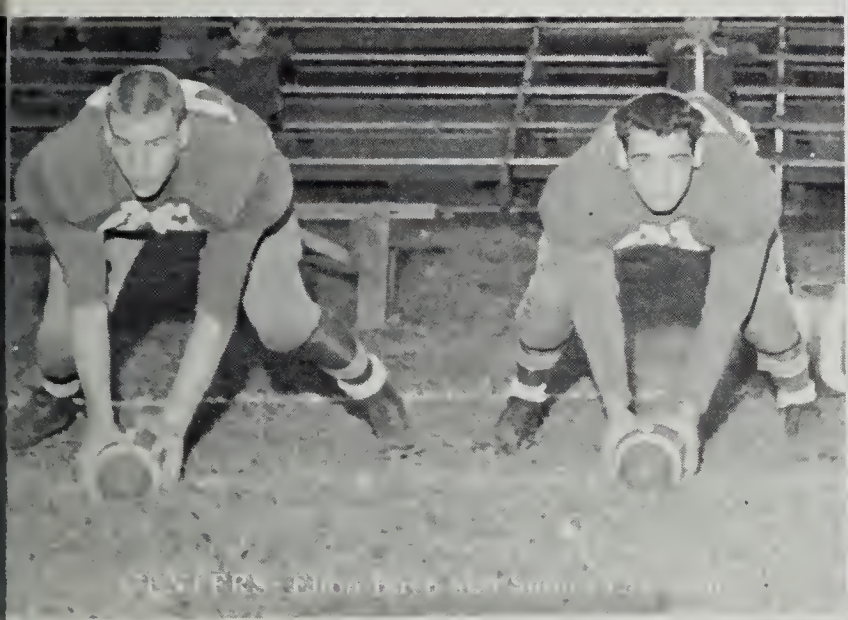

CENTERS: [illegible]

Coach Fred Johnston

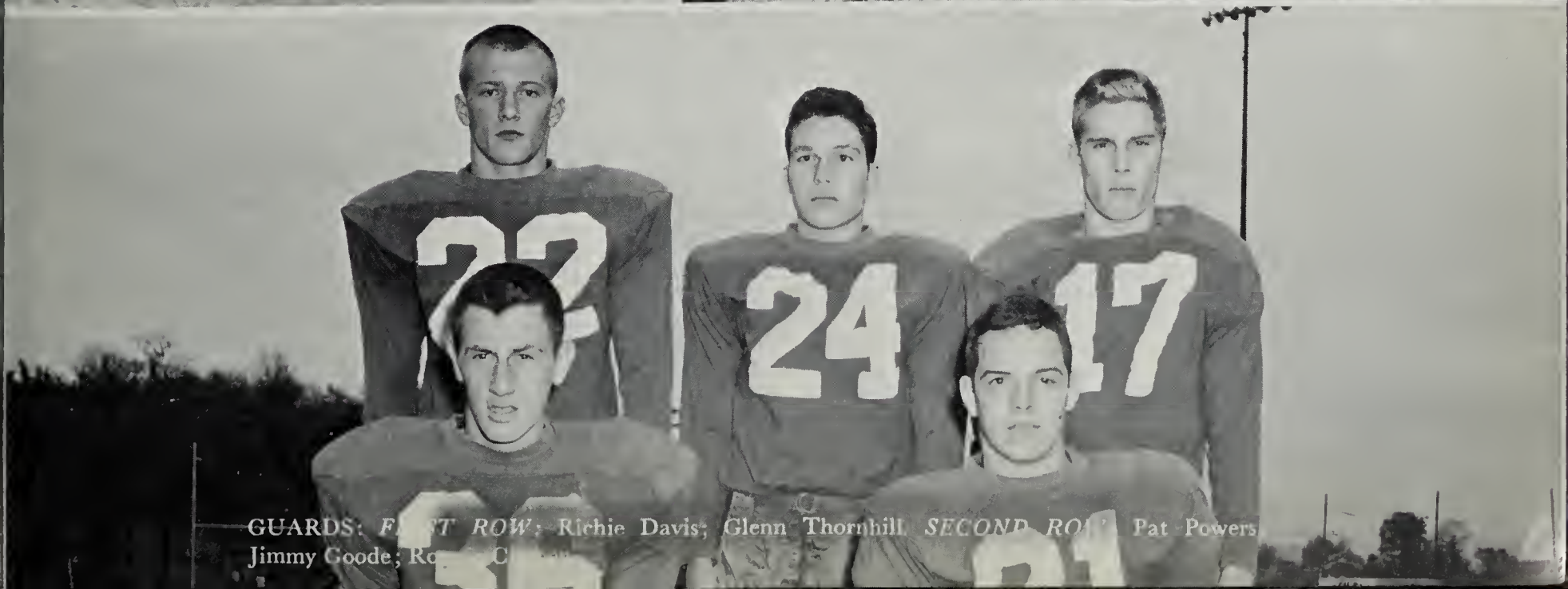

GUARDS: *FIRST ROW*: Richie Davis; Glenn Thornhill *SECOND ROW*: Pat Powers; Jimmy Goode; Ro[illegible] C[illegible]

1958 WOLVERINES

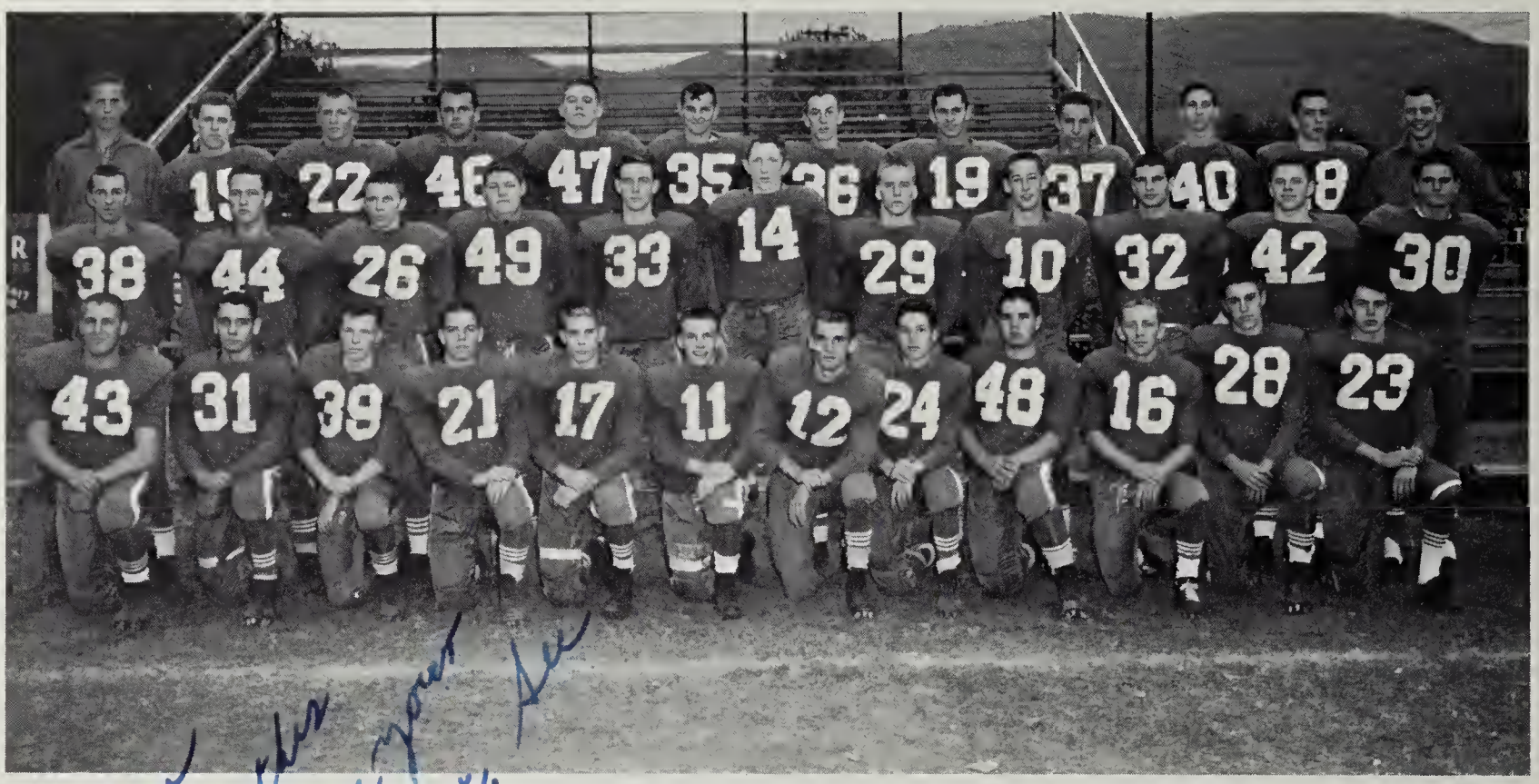

FRONT ROW: Sonny Gresham; Sidney Crosswhite; Jack Smith; Glenn Thornhill; Ronnie Conner; Sonny Tarply; Phillip Tillman; Jimmy Goode; Dwin Banner; Alvin Hall; John Goodwin; Van Hoback. *SECOND ROW:* Leonard Snead; Bill Wade; Bobby Fry; Jim Cecil; Ed Routt; Leonard Bell; Elton Birch; Bob Hunt; Clarence Tarpley; Neil Churchill; John Paul Moore. *THIRD ROW:* Manager Andy Price; Richard Paugh; Pat Powers; Paul Wiley; James Brown; Bill Lee; Richie Davis; Dick Graybill; Harry Cannon; Wayland Overstreet; Charles Suiter; and Cammie Wiley, Manager.

Really hope you have your
getting to know you
year. May the Lord
way in every thing you do
this next year.
Sincerely
Lee

Blacksburg	0	Andrew Lewis	0
Danville	14	Andrew Lewis	7
Greenbrier M.A.	0	Andrew Lewis	53
Wm. Byrd	6	Andrew Lewis	7
Wm. Fleming	21	Andrew Lewis	12
Pulaski	40	Andrew Lewis	0
Jefferson	13	Andrew Lewis	13
Halifax County	14	Andrew Lewis	34
Lynchburg	19	Andrew Lewis	0
Covington	0	Andrew Lewis	20

These are the Wolverines who broke the jinx for A.L. and held the Jefferson team to a 13—13 tie for the first time since 1946. Pictured on the line from left to right, Bobby Fry, Neil Churchill, Pat Powers, Elton Birch, Glenn Thornhill, Bill Wade and Clarence Tarply. In the backfield from left to right, Leonard Snead, Al Hall, Bob Hunt, and Charles Suiter.

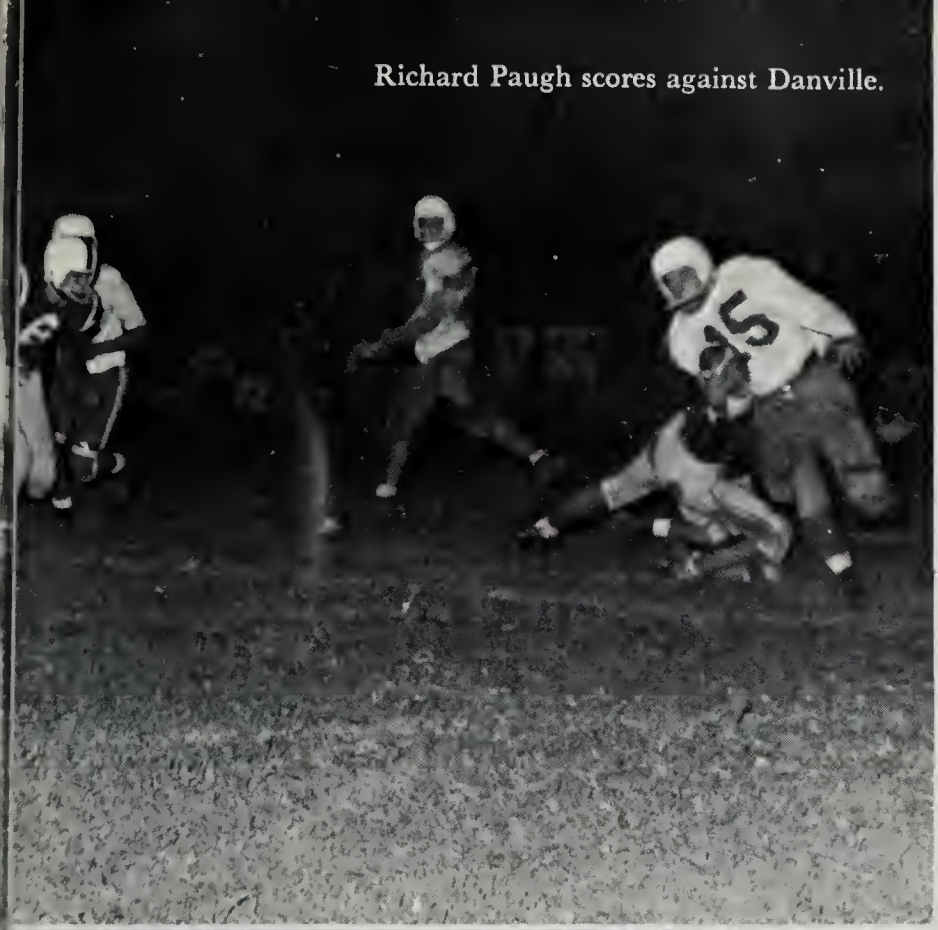

Richard Paugh scores against Danville.

Hunt scores on quarter-back sneak against Jefferson.

Wayland Overstreet, injured Lewis end, jumps for joy as Lewis moves ahead of Jefferson 13—7 in first half.

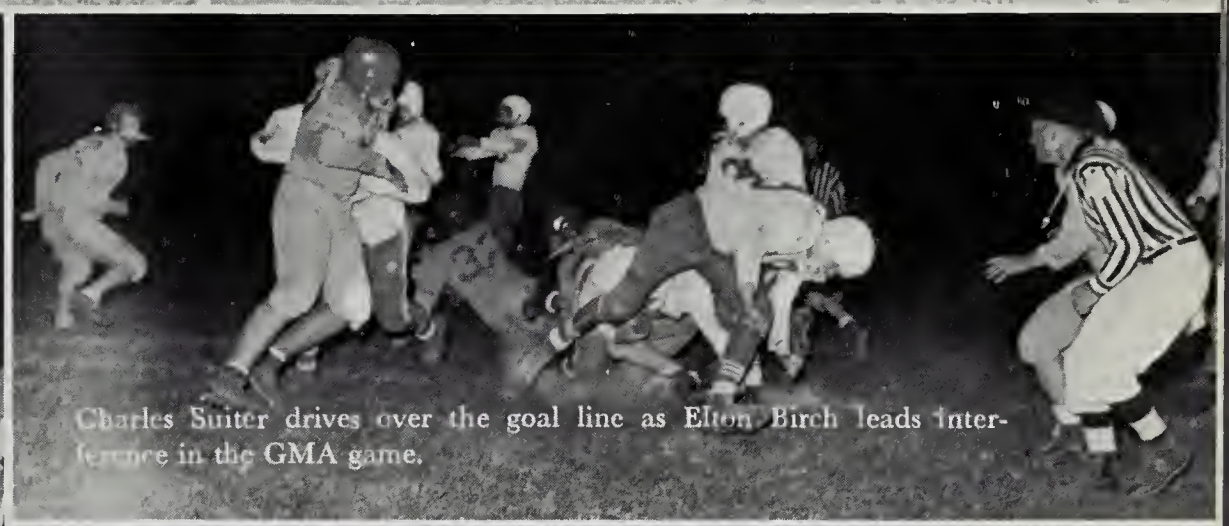

Charles Suiter drives over the goal line as Elton Birch leads interference in the GMA game.

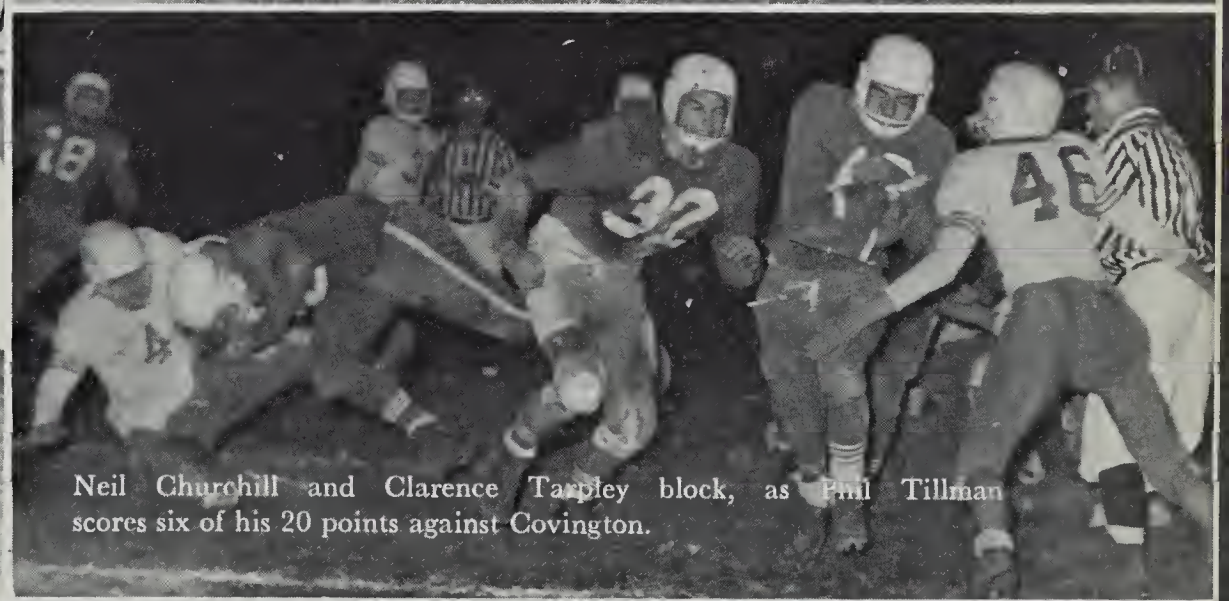

Neil Churchill and Clarence Tarpley block, as Phil Tillman scores six of his 20 points against Covington.

Hall scores through the line against Jefferson.

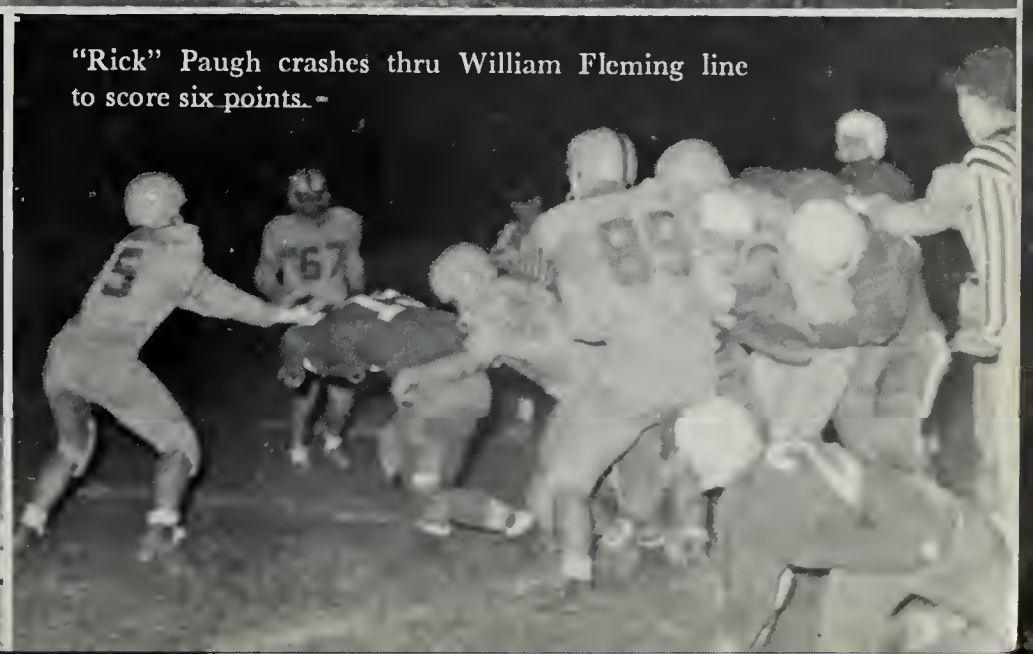

"Rick" Paugh crashes thru William Fleming line to score six points.

Bob,
Lots of luck to a swell guy. Hope to see you around next year
Love Ya, Gary

JUNIOR VARSITY FOOTBALL

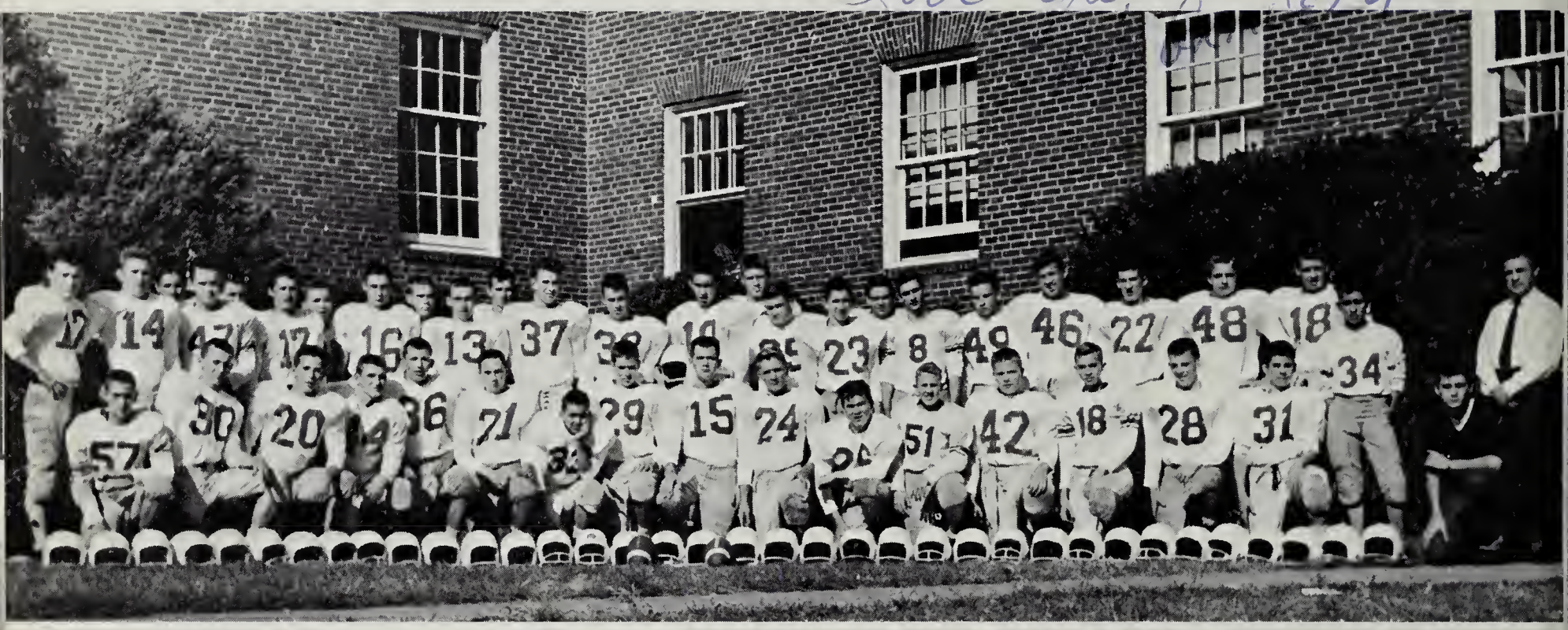

FRONT ROW: Gail Simmers, Jack Crosswhite, Steve Hawkins, Robert Hickson, Rodney Gearheart, Bill Leckie, James Crouch, Jimmy Birch, Jimmy Clark, Ronnie Thompson, Larry Caligan, C. P. Layman, Mike Robertson, Deke Summers, Buddy Lipes, Houston Bell.

SECOND ROW: Jack Smith, Kenneth Etter, George Bowers, Ferman Wertz, Wayne Hall, Jerry Michaels, Jimmy Rorer, Donnie McCown, Billy Crouch, Dickie Neal, Marion Saunders, Lanny Tayloe, Sonny Patterson, Ronald Ray, Richard Dickson, Coach Ed Barnett.

Lots of luck to a cute old girl friend.
Best of luck with Jackie
Melvin Semones

FRESHMAN FOOTBALL

FRONT ROW: David Connelly, Henry Boothe, Bob Saul, Kent Anderson, Coach Miley, Kenneth Gibson, Coach Copenhaver, David Rucker, Tommy King, Rodger Cox, Tommy Stinnete.

SECOND ROW: Sandy Maxwell, Melvin Semones, Barry Coon, Paul Webb, Roy Underwood, Larry Leonhardt, Roy Kinsey, Bob Barsley, Danny Garrett, George Logan, Jerry Aldhizer, Carter Melton, Gilford Christley, John Statton, David Disher.

Junior Varsity Cheerleaders:
FRONT: Head Cheerleader, Sue Dawson; *UP Left to Right, DOWN Right:* Nancy Garrett, Candy Minton, Kay McDonald, Sandra Sayers, Judy Cundiff, Susan Chapman, Alternate; Mary Collins, Marguerite Bryan, Pat Gravely, Margaret Craig, and Lester McCurdy.

Bob,
Lots of luck in the future, that is if you know what I mean.
Alten Ritter

Miss Sue Leetch

Lots of luck to a real great neighbor-we've had some good times this year and I know they will continue at the pool this summer-Be good!
Marilu
ANK

Mrs. Sally Hood

Varsity Cheerleaders:
FRONT: Head Cheerleader, Betty McDonald; *UP Left to Top, DOWN Right:* Rose Ann Barr, Martha Mattern, Sandra Jones, Carolyn Elmore, Carol Jean Hurt, Muriel Ferguson, Lula Downey, Janie Saunders, Mona Thornhill, Diana Crotts, and Joyce Eversole.

Bobby Bade, I want to wish the Best of luck to one of the neatest guys around. I've enjoyed knowing and working with you. May God's blessings be with you forever.
Your friend forever
Mike Terry

VARSITY BASKETBALL

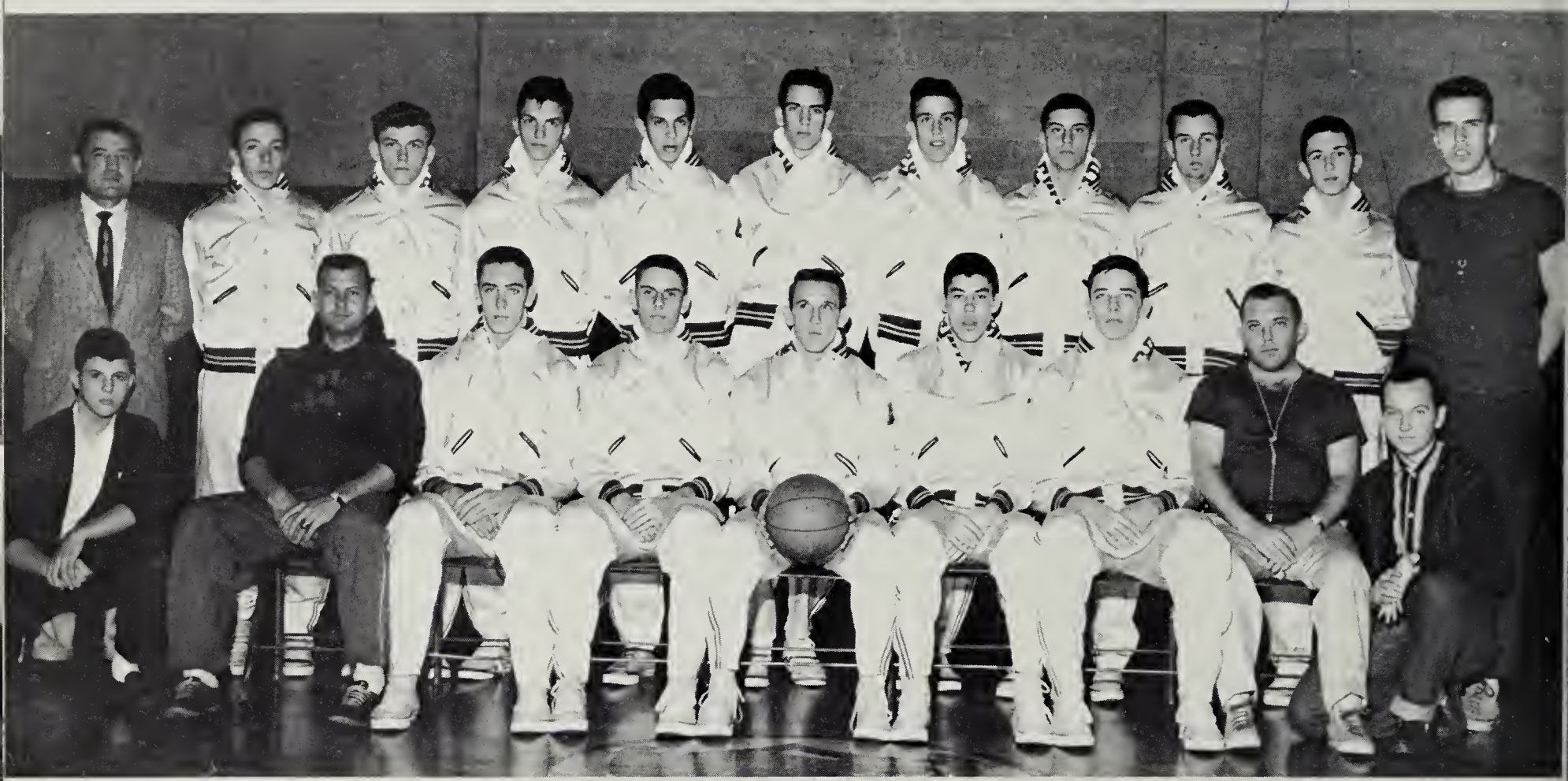

FIRST ROW: Bobby Saul, manager; Coach Bussard, David Overstreet, Butch May, Nelson Powell, Rudy Gearheart, Robert Bradley, Coach Fields, Mike Terry, Manager.

SECOND ROW: Coach Barnett, Ed Butts, Gerald Akers, David Myers, Robert Snider, Bob Blankenbaker, Marshall Dowdy, George Robinson, Leonard Snead, and Perry Caligan.

Blacksburg	73	A.L.	46
Halifax	41	A.L.	47
Jefferson	56	A.L.	46
Cave Spring	44	A.L.	51
E. C. Glass	46	A.L.	32
Pulaski	39	A.L.	46
William Fleming	61	A.L.	24
William Byrd	29	A.L.	39
Danville	46	A.L.	28
Covington	27	A.L.	45

E. C. Glass	67	A.L.	31
Blacksburg	75	A.L.	50
William Byrd	55	A.L.	51
Cave Spring	34	A.L.	53
William Fleming	27	A.L.	21
Covington	28	A.L.	37
Danville	53	A.L.	54
Pulaski	63	A.L.	39
Jefferson	61	A.L.	49
Halifax	72	A.L.	44

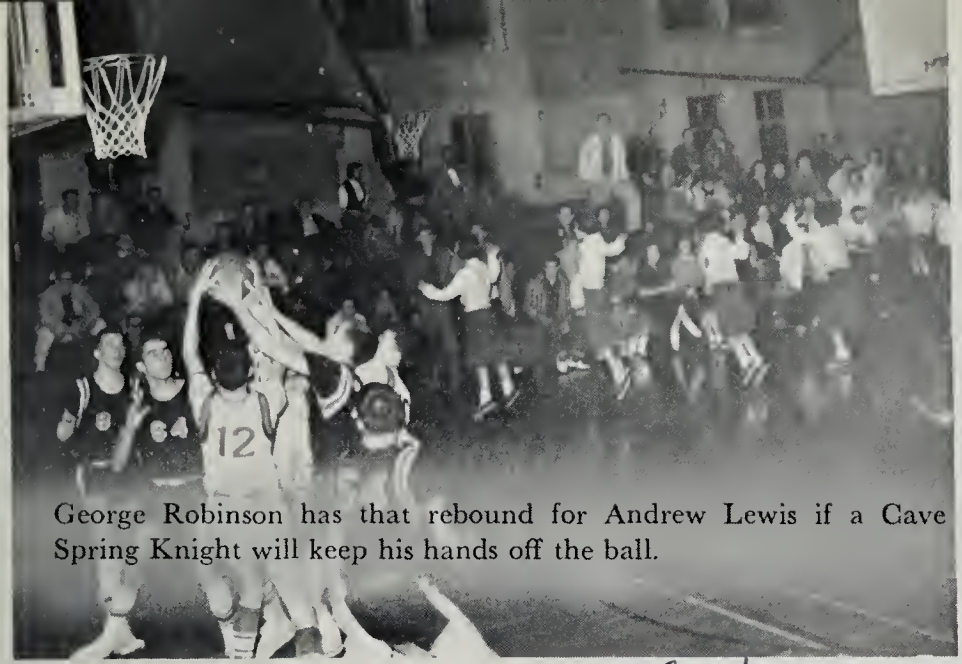

George Robinson has that rebound for Andrew Lewis if a Cave Spring Knight will keep his hands off the ball.

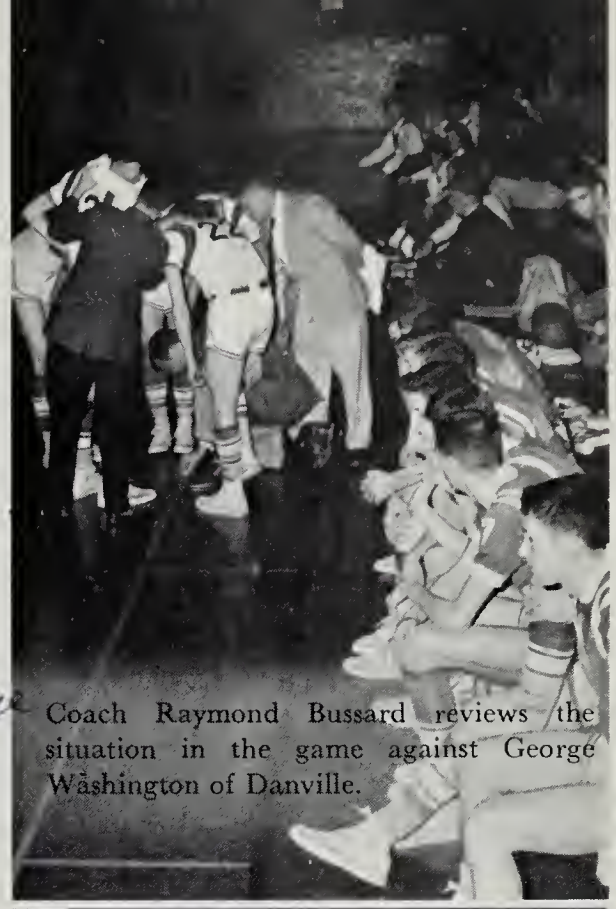

Coach Raymond Bussard reviews the situation in the game against George Washington of Danville.

Best of luck. I hope I see you next yr.
David Overstreet

"Smo" Bradley gets 2 of his 17 points against Pulaski, and Rudy Gearhart positions to rebound.

VARSITY BASKETBALL CANDIDS 1959

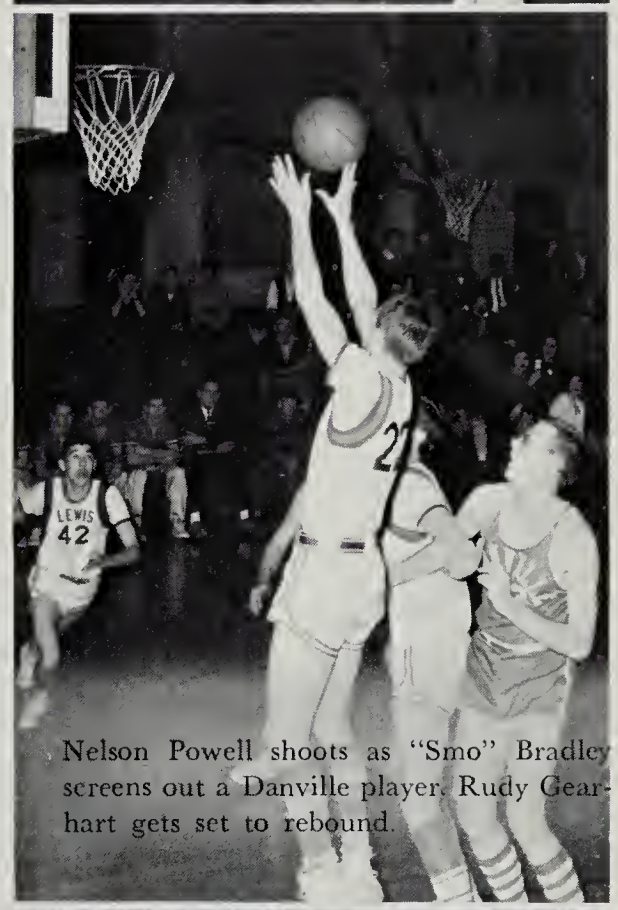

Nelson Powell shoots as "Smo" Bradley screens out a Danville player. Rudy Gearhart gets set to rebound.

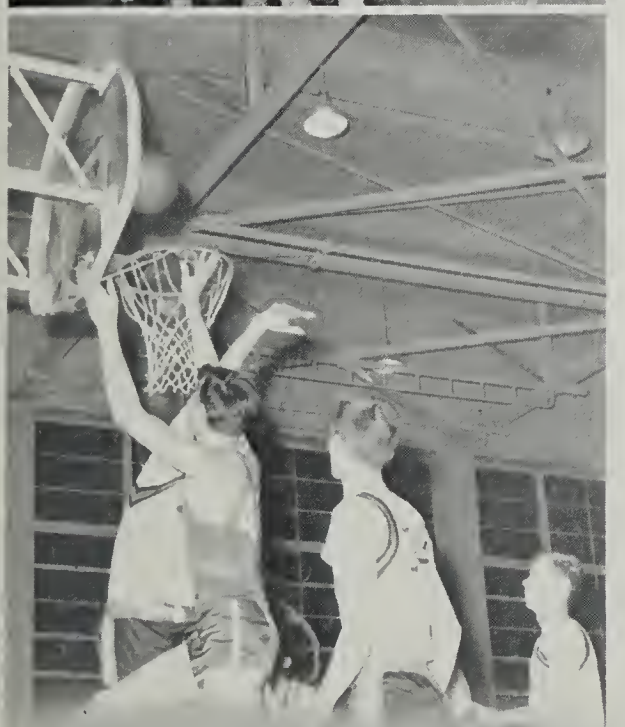

"Smo" Bradley tips ball in for two points against Cave Spring. Rudy Gearhart and David Overstreet get ready to rebound.

Leonard Snead is caught in the air as Bob Blankenbaker gets set for rebounds in game between Covington and Andrew Lewis.

It was really great to see the A.L. Pep Band at the games, pepping up the crowd and boosting the team's morale.

Bobby Wells gets a rebound against Pulaski jay-vees as David Myers and Marshall Dowdy scrap to get the ball.

Arms and legs fly as Andrew Lewis and Cave Spring jay-vees tangle.

JUNIOR VARSITY CANDIDS 1959

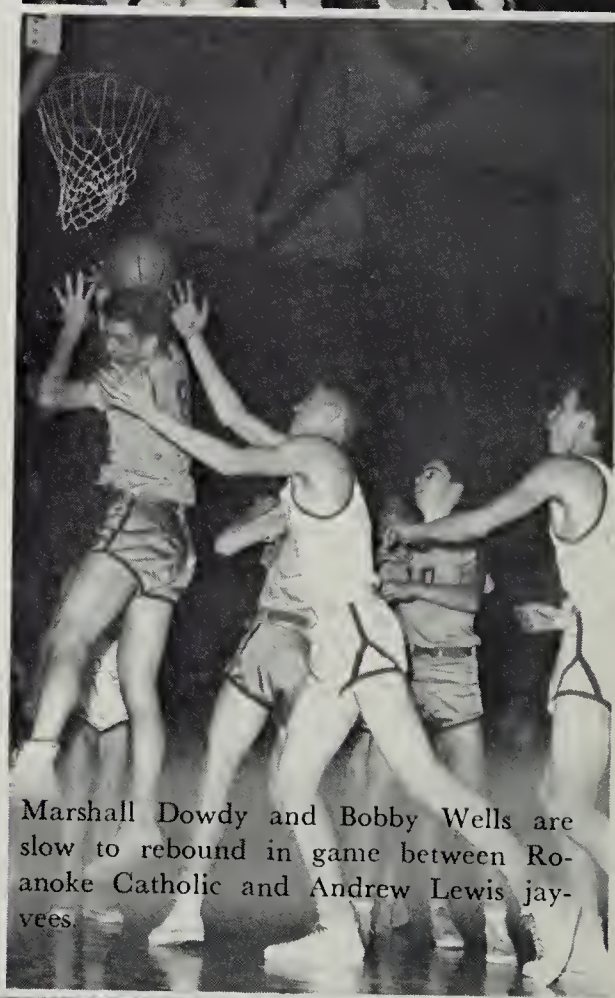

Marshall Dowdy and Bobby Wells are slow to rebound in game between Roanoke Catholic and Andrew Lewis jay-vees.

Bobby Wells rebounds for Lewis jay-vees against Cave Spring as Mickey Grant and Robert Snider get set for rebounds.

The scoring officials for the Covington basketball game are Bill Brill, The Roanoke Times; Harold Bickers, Covington; Mike Terry, Andrew Lewis, and Glenn Thornhill, timekeeper, of Andrew Lewis.

JUNIOR VARSITY BASKETBALL

Andrew Lewis Jay-Vee Basketball team:
1st ROW: Tommy Robertson, Sidney Crosswhite, "Yogi" Roberts, Paul Jewell, Mickey Grant, David Herrin.
2nd ROW: Joe Bounds, David Myers, Rod Gearheart, Robert Snider, Bobby Wells, Marshall Dowdy.
KNEELING: Coach Dick Miley and Mgr. Bob Saul.

FRESHMAN BASKETBALL

Freshman Basketball:
1st ROW: Jamie Butler, Jimmy Birch, Charles Bailey, Joe Browder, Jerry Neighbors, Danny Desper, Barry May.
2nd ROW: David Connley, Jimmy Kropff, Deke Summers, Don Gray.
BACK ROW: Coach Barnett, Lucky Wroniewicz, Bobby Barsley, Mike Caligan, Ed Routt, Carter Melton, Hank Martin, Roy Kinsey.

GIRLS' PHYSICAL EDUCATION

Miss Torrance seems baffled as to which rule should be applied to this mix up in the girls' gym class.

What event on the basketball court drew the applause and cheers of this gym class?

Miss Carol Torrance, one of our "gym" instructors, seems to be enjoying herself as much as the students in one of her health classes.

The students participating in this vigorous game of volleyball wait anxiously to see if the ball goes over the net.

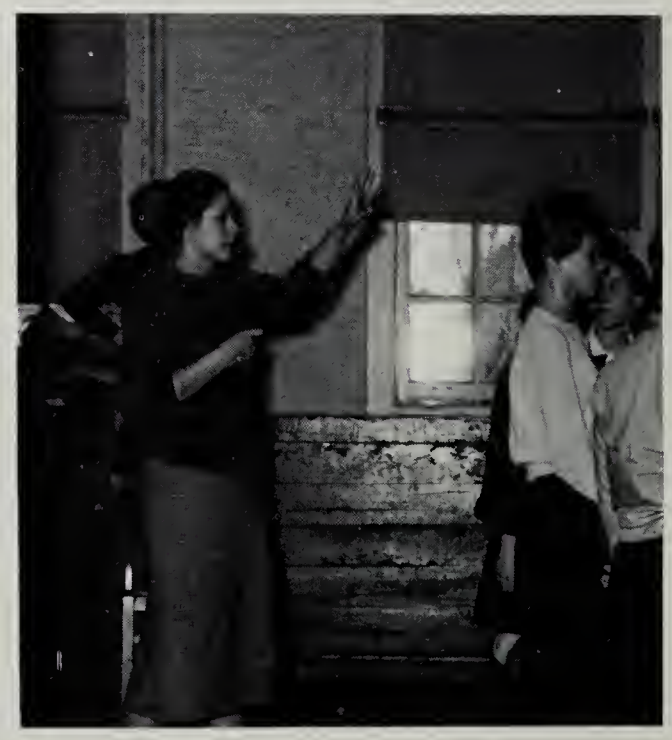

Miss Torrance gives instructions to her gym class before it begins a new dance.

This gym class is having a grand time as the girls circle left to "Red River Valley."

BOYS' PHYSICAL EDUCATION

Coach Barnett instructs his first period physical education class in calesthenics.

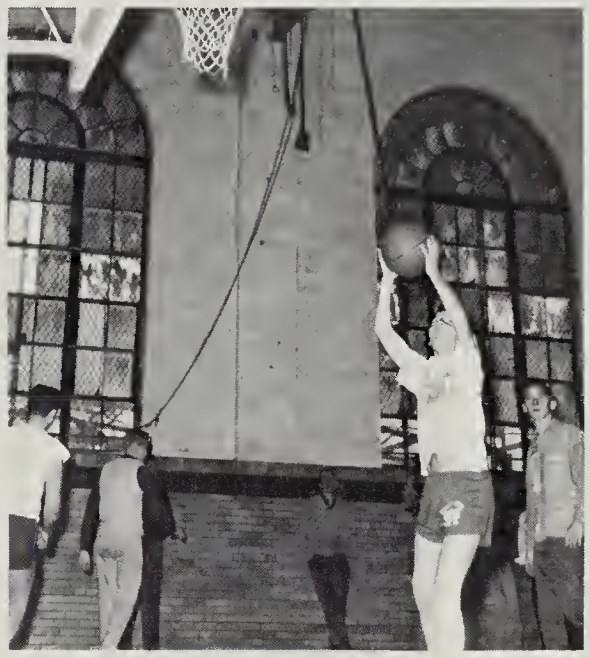

This eighth grade boy is shooting a basketball in the Physical Education program for developing a well-rounded youth.

Mr. Ellis, a student gym teacher, seems to have found something amusing in the health book as he teaches a class of boys.

Gaining strength through chin-ups is one phase of the Physical Education Program.

Learning agility in Physical Education, a boy practices on the rope in the gym.

"Shirts" vs. "Skins" in a football game during Mr. Bussard's first period physical education class.

DRIVER EDUCATION

"What are all those things for?" This is the question that puzzles the driver education students.

Gaye Hurt watches cautiously while she is taking her reaction test in Driving Class.

Mr. Copenhaver shows driving student, Mat Merker, how to operate "push-button" driving.

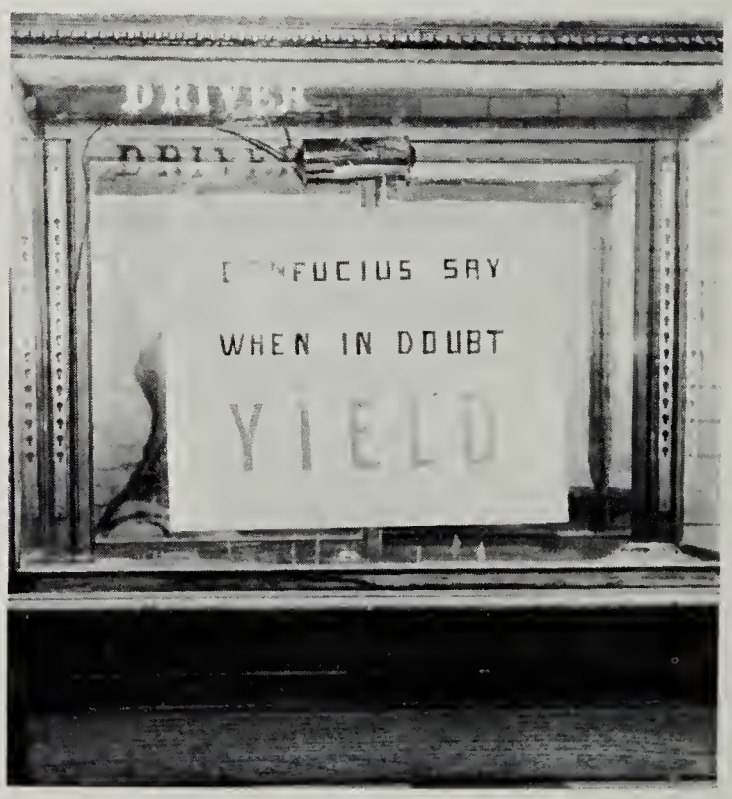

The driving class's showcase is an added attraction this year in the Andrew Lewis hall. This one states good advice to all — "When in doubt, yield."

CROSS-COUNTRY TRACK

FRONT ROW: Clark Vandergrift; Larry Early; Dewey Nester. *SECOND ROW:* Mickey Grant; Marshall Dowdy; Carlton Weaver; Joe Browder; Richard Young; Richard Wilhelm; Douglas Wickham; Richard Gunter; Staley Hester; Richard Browder; Bobby Blankenbaker; Manager, Mike Terry. *THIRD ROW:* Coach Ray Bussard; Gerald Akers; Nelson Powell; Rudy Gearheart; Butch May; Robert Bradley; David Overstreet; Tommy Robertson; Joe Bounds; Ed Butts; Manager, George Yopp. *FOURTH ROW:* Barry May; Perry Caligan; George Robinson; Robert Snyder; Bobby Wells; Paul Taylor; David Herrin; David Myers.

The start of the A.A.U. Cross-Country meet in Williamsburg. Andrew Lewis first, 42 points; Newport News second, 52 points.

Douglas Wickham finishes second for Andrew Lewis in State A.A.U. Meet.

Clark Vandergrift places fifth and Larry Early (in dark jersey) seventh in State Meet, Williamsburg.

Douglas Wickam finishes sec[illegible] Larry Early [illegible] against Roanoke College freshmen. The [illegible] Roanoke College 25 and Andrew Lewis 29

Bob.

You are a real nice boy. I want to wish you the very best of luck. Stay as sweet as you are now, and you will have the best. I ~~have~~ friend always,

Lindy Lloyd

INDOOR TRACK

INDOOR TRACK TEAM: FIRST ROW, Left to Right — Carl Duman, Pat Powers, Wayland Overstreet, Dick Graybill, Wayne Taliaferro, *Captain,* Dewey Nester, Elton Birch, Clark Vandergrift, George Yopp. *SECOND ROW:* Coach Bussard, Mike Terry, Sonny Tarpely, Jerry Light, Charles Suiter, Richard Neil, Jerry Michaels, Bill Wade, Neil Churchill, Glen Spangler, Donald Martin, George Bowers, Mark Wimmer, Richard Wilhelm, Douglas Whickham, Coach Patterson. *LAST ROW:* Staley Hester, Bobby Blankenbaker, Marshall Dowdey, Richard Browder, Carlton Weaver.

In the Junior Division of the Woodberry Forest meet, Staley Hester wins the pole vault.

Pat Powers clears 11′6″ pole vaulting against V.M.I. freshmen.

Neil Churchill strains to win the Shot Put in the Woodberry Forest meet.

Alwood Williams and Wayne Talieferro struggle hard to beat Stokes of Woodberry Forest.

STATE CHAMPIONS 1959

The students shout enthusiastically in the "Good Luck" pep assembly before the Indoor Track team left for the Indoor State Track Meet.

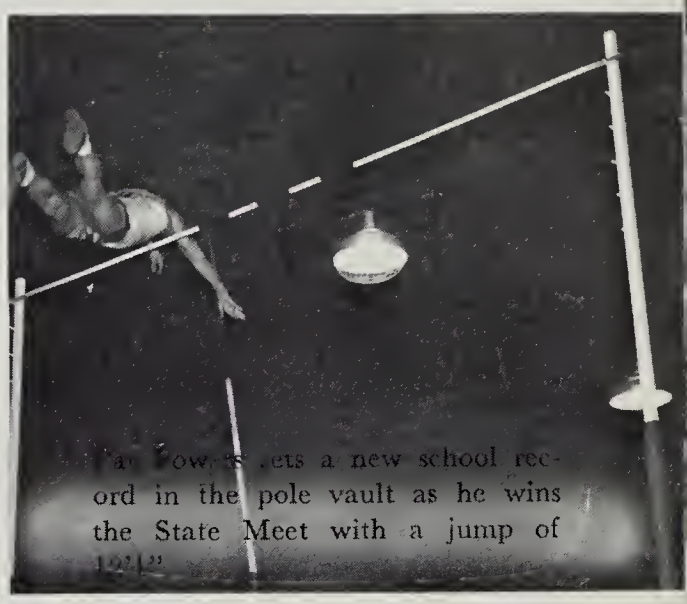

Pat Powers sets a new school record in the pole vault as he wins the State Meet with a jump of 12'1".

No words can express the jubilation reflected in this picture, as the director of the State Meet presents the trophy to Wayne Taliferro, Captain of the Track Team. This is the second year A. L. has won the State Indoor Track Championship!

Neil Churchill wins the Shot Put in the State Meet with a throw of 52'2".

Everyone happily shouts as the trophy is held aloft by Capt. Wayne Taliaferro at the State Indoor Track Meet.

MEMORIES IN OUTLINE

IV ACTIVITIES

Anxious to do all we can for our school, we work together.

Co-operating with each other, we are achieving our goals.

Taking time on the things we do helps us in efficiently presenting our projects.

Interest we show by helping others at special seasons.

Various things we present — such as hops, dances, and assemblies.

Invaluable are our clubs, for through them we learn to work together.

Tasks we undertake because we realize what will be expected of us.

In learning the value of friendships we prosper in many ways.

Encouragement we are given by our loyal faculty and friends.

Sharing our activities, we learn to co-operate

Bob,
The best of luck
to a very nice boy.
Have fun this
summer. I'll see you
next year. (I hope!)
Love you,
Betty

BETA CLUB

Beta Club members inducted in December, 1958, are:
FRONT ROW, Left to Right — Judy Thomas, Carolyn Galbraith, Janet Gardella, Emily Douglas, Becky Douglas, Joyce Halsey, Judy Herrin, Anita Webb.
SECOND ROW — Marcia Mounts, Gwendolyn Garner, Linda Canady, Mary Ann Douthat, Donald Wisely, Susan Rikard, Diana Bush, Sandra Jackson, Susan Spickard.
THIRD ROW — Jean White, Kathy Gray, Shirley Vaughn, Brenda Deyerle, Freda Crosswhite, Martha Firebaugh, Elaine Ager, J. C. Poindexter.
FOURTH ROW — Jane Lowe, Anna Logan, Ruth Wade, Wayne Pillow, Terry St. Clair, Randy Clark, Sidney Hinkley, George Lenaeus.
LAST ROW — Bobby Hopkins, Stephen Fox, David Myers, Larry Trent, Bobby Blankenbaker, Richard Furrow.

Bob Hunt, Virginia State Beta Club President, amuses his audience with one of his "famous" jokes.

Something very funny must have stirred these Beta Club officers into action.
STANDING, Left to Right — Elton Birch, *President;* James Kidd, *Vice President.*
SEATED — Lane Wright, *Treasurer;* Connie Edwards, *Corresponding Secretary;* Carolyn Chapman, *Recording Secretary.*

BETA CLUB

FRONT ROW: Left to Right: Carolyn Chapman, *Recording secretary;* Jim Kidd, *Vice-president;* Bob Humt, *State President;* Elton Birch, *President;* Connie Edwards, *Corresponding secretary;* Lane Wright, *Treasurer;* Mrs. Bowman, *Sponsor. SECOND ROW:* Charles McFarland, Ed Butts, Carol Jean Hurt, Betty McDonald, Jimmy Myers, Richard Young, Dacid Dickerson, Jerry Johnston, Jimmy Rorer, Jimmy McNeil, Martha Mattern, Joyce Eversole, Muriel Ferguson. *THIRD ROW:* Cynthia Ayers, Gail Mutter, Lila Garman, Pat Looney, Betty Arrington, Barbara Jackson, Caroline Wright, Charlotte Watson, Angela Garrett, Sandra Harvey, Signe Young, Neil Churchill, Judy Lipes, Francine League. *FOURTH ROW:* Dottie Bush, Nada Ballator, Barbara Beckner, Janet Branum, Carol Jean Wirt, Jackie Willey, Vickie Owen, Wilma St. Clair, Martha Poage, Faye Pugh, Carol Sue Spence, Jean Eunson, Mabel Newton, Delores Price, Huntley Houck. *FIFTH ROW:* Clifford Gallion, Richard Browder, David Bayse, Charlie Suitor, Lynn Roland, Bibi McClung, Malinda Sayers, Ellen Cox, Betty Coffman, Mat Merker, Carolyn Watkins, Anne Nimmo, Bobi Ferguson, Trudy Wimmer, Richard Hardison.

PURPOSE:

1. Stimulating effort
2. Rewarding achievement
3. Encouraging and assisting members to continue education

ACTIVITIES:

1. Selling programs at the Andrew Lewis-Byrd football game
2. Installing new members at a candlelight service
3. Sending delegates to Beta Club Convention Officers

LATIN CLUB

PLEBEIANS

OFFICERS

Pontifex Maximus ..... Jane Lowe
Aedile ..... Francine League
Patrician Consul ..... Bibi McClung
Plebeian Consul ..... Ferman Wertz
Tribune ..... Betty McDonald
Censor ..... Joyce Eversole
Quaestor ..... Carolyn Chapman
Provincial Governor ..... Reid Garst
Praetor ..... Kay McDonald

PROVINCIALS

Andrews, Lou Ann
Barr, Rose Ann
Bayse, Margie
Belcher, Barbara
Birch, Elton
Butts, Howard
Butts, Ed
Dail, Bill
Darden, Beverly
Dawson, Betsy
Dickerson, David
Daffner, Siggi
Dillon, Conrad
Dodd, Judy
Donnelly, Virginia
Eversole, Joyce
Eunson, Jean
Ferguson, Sue
Garst, Reid
Garvin, Ann
Gray, Roger
Grubb, Marvin
Goodwin, John
Hardison, Richard
Hester, Staley
Hoback, Van
Houck, Huntley
Kennamer, David
Kidd, Jimmy
Leonheart, Selena
McGuire, Wayne
McDonald, Betty
Merker, Matt
Morrison, Jeanie
Peters, Ann
Price, Delores
Sherrard, Martha
Suiter, Charles
Wright, Lane
Tarpley, Sonny
Via, Sue Ellen
Chapman, Carolyn
Tyler, Susan
Wahl, Norma Jean

LATIN CLUB

Bush, Dottie
Goode, Jimmy

PATRICIANS
Abernathy, Dee
Armstrong, Sarah Jane
Arthur, Sue
Ballator, Nada Louise
Banner, Dwin
Bayse, Martha
Beach, Jimmy
Blankenbaker, Bobby
Bowles, Martha Ann
Bradley, Shay
Branum, Janet Lunell
Browder, Richard Carter
Bush, Diana
Caldwell, Carolyn
Coffey, Sarah
Conner, George Richard
Cowherd, Mary Diann
Cox, Ellen Routh
Crosswhite, Freda
Crotts, Diana Nina
Dawson, Virginia Louise
Dean, Cynthia
Deyerle, Brenda Kay
Douglas, Rebecca Jane
Douthat, Mary Ann
Downey, Lula Evelyn
Dressler, Anne
Eller, Sharon Rebecca
Eversole, Sonny
Ferguson, Bobi
Finnigan, Carolyn Jo
Galbraith, Carolyn
Gardella, Janet Susan
Garrett, Angela
Garst, Sarah
Gearheart, Paulette
Gray, Wayne
Griffith, July
Grogan, Robert Peyton
Hall, John
Harvey, Virginia
Harvey, Sandra
Hash, Avery Martin
Herrin, David Lester
Herrin, Judy
Holland, Mary Lou
Hopkins, Bobby Wayne
Hurt, Carol Jean
Johnston, Jerry
Jones, Sandra Kay
Kelly, Beth
Keyes, Larry
Kinsey, Frank Cornelius
League, Francine
Lipes, Judy Ann
Logan, Anna
Lowe, Jane Ellen
Martin, Donald Ray
Mattern, Martha Tucker
Mattern, Virginia Lee
McClung, Elizabeth
McFarland, Charles
McCurdy, Betty
Minnix, Danny
Mounts, Marcia Gene
Munsey, Galen
Musser, Verona Jean
Myers, David Lee
Myers, Jimmy
Nalls, Carl
Nimmo, Anne

PROVINCIALS and PATRICIANS
Painter, June
Pillow, Wayne
Poage, Martha Ann
Poindexter, J. C.
Price, Sandra Lee
Puckett, Margaret Sue
Pugh, Faye
Reese, Charles
Richards, Ronald
Rikard, Susan
Robinson, George
Robinson, Marcia
Robertson, Gypsey
Robertson, Tommy
Rowland, Lynn
Sayers, Malinda Gail
Sellers, Frank
Shepherd, Paul
Shorter, Kenneth
Slusher, Dale
Smith, Joyce
Snyder, Robert
Spickard, Susan Lewis
Stanley, Joan
Stearnes, Linda Kay
Taney, Jim
Thornhill, Mona Carole
Turner, Emily
Watson, Charlotte M.
Whitby, Barbara
Williams, Mary Ed
Wimmer, Trudy
Wirt, Carole Jean
Wiseley, Donald Keith
Zeigler, Joey

PLEBEIANS
Ahalt, Susan
Albert, Elizabeth
Bailey, Margaret Ann
Ballator, Mary Jo
Banner, Sherwood Scott
Beach, Richard
Bell, Houston Lesher
Blount, Linda Lou
Bosen, Ralph
Bower, George
Bowers, Ellen McDonald
Bowles, Karen Virginia
Branum, Jerry Lee
Branum, Betty Joan
Browder, Joe
Brugh, Donna Lee
Bryan, Susan
Butler, James M.
Calhoun, Donna Lee
Caperton, Elizabeth
Carter, Sammy
Clower, Dennis Sheldon
Craig, Margaret Dent
Crosswhite, Sidney Vance
Crosswhite, Jackson Carl
Cundiff, Judy
Cushman, William David
Dickerson, Russell
Dulaney, Shirley
Duncan, Luther
Dungan, Susan
Elmore, Carolyn Hughes
Emory, Bobby
Evans, Jane
Ferguson, Muriel Frances
Firebaugh, Martha
Fitzgerald, Mandred, Jr.
Fore, Sharon Ellen
Fox, Stephen
Francisco, Randolph Lee
Furr, Richard Michael
Garst, Robert E., Jr.
Gray, Kathy
Haynes, Pamela Gay
Hendrick, Darleen
Highfill, Caroline Kyle
Holden, John
Jennings, Charles Wayne
Jobe, Russel
Johnson, Gwen Dean
Jones, Betty Gale
Judd, Eduora
Kagels, Patricia Ann
Keesling, Helen
Kinsey, Roy
Layman, C. P.
Leckie, Bill
Lee, Jerry
Lenaeus, George
Leonhardt, Rita
Manning, Lynn
Martin, Anita
McDaniel, Lois
McDonald, Kay
McFarland, Rosalind
McKinney, Nancy
McReynolds, Leah
Meade, Gerald
Miller, Beverley
Miller, Tommy
Minnix, Ronald
Neighbors, Robert
Newcome, Alma
Owen, Bob
Parks, Dennis
Potts, Mary
Preas, Barbara
Price, Nancy
Rader, Elizabeth
Rardin, David
Richardson, Billy
Roberts, Wayne
Robertson, Michael
Routt, Edward
Russo, Ethel
Sayers, Sandra
Schrader, Earnestine
Schumacher, Susan
Shank, DeWitt
Shehan, Camille
Shepherd, H. T.
Shorter, Jimmy
Showalter, Carol
Simmers, Gail
Spessard, Mike
Smiley, Dorothea
Smith, Joyce
Smith, Sharon
Stinnette, Delinda
Stokes, Sarah
Stump, Euel
Summers, George
Taylor, Dorothy
Thomas, James
Thomas, Marjorie
Tyree, Sandra
Walker, Randy
Walkins, Nancy
Watts, Allison
Wertz, Ferman
White, Rachel
Wiley, Leigh
Williams, Suanne
Wroniewicz, Julius
Yates, Peggy
Young, Jerry
Young, Jerry
Young, Lorraine
Zeigler, Alan
Zirkle, Ben

LATIN CLUB ACTIVITIES

Jane Lowe, *President,* conducts an officers' meeting in Miss Cook's room. *FIRST ROW:* Joyce Eversole. *SECOND ROW:* Kay McDonald, Betty McDonald, and Bibi McClung. *THIRD ROW:* Carolyn Chapman, Malinda Sayers, *Yearbook Chairman;* and Francine League. Seated at her desk is Miss Cook, *Club Sponsor.*

Faithful Latin Club members help make the preparation for their Homecoming Float entry.

The Thanksgiving Assembly was presented by the Latin Club. During the assembly, prayers were offered by Romans and Americans in Latin and English. These Club members participated in the program.

Joyce Eversole, Francine League, and Susan Rikard are putting make-up on Signe Young and Jerry Johnston for the Easter Pageant, an annual program presented at the school by the Latin Club.

Planning some of the decorations for the May Dance, sponsored by the Latin Club are: Glenn Thornhill, Mona Thornhill, Ann Nimmo, Lynn Rowland, and Wayne Pillow.

NATIONAL FORENSIC LEAGUE

Members of the Public Speaking Class are: *SITTING, Left to Right:* Signe Young, Ann Garvin, Pat Rutherford, Jo Oakey. *STANDING:* Barbara Belcher, Jimmy Gresham, Bob Hunt, Elton Birch, Clark Vandergrift, Shelby Motley.

Members of the Drama Class and Debate Team are: *SITTING,* Peggy Caffee, Connie Yates, Margaret Zeigler, Jeannie Morrison. *STANDING,* Carolyn Chapman, Ann Garvin, Edrie Speed, Selena Leonhardt, Virginia Robinson, Carol Myers, Betty Coffman, Mat Merker.

Officers — Signe Young — *President*
Jeannie Morrison — *Treasurer*
Miss Thomason — *Sponsor*
Carolyn Chapman — *Vice-President*
Mat Merker — *Secretary*

PURPOSE:

Honor club for high school debators and orators

ACTIVITIES:

Making public appearances

1. Points given for public appearances
2. Awards given when a certain number of points have been attained.

STUDENT LIBRARY STAFF

Pat Looney, Rudy Poff, Linda Williams, and Betsy Dyerle help with some of the duties at circulation desk as Phyllis Anderson, Betty Ulrey, and Robert Simmons check and shelve books.

Mrs. Newton, assisted by George Harmon, is helping Paul Wiley and Wayne Roberts find some necessary reading material.

Voluntary library assistants, Sue Hawkins and James Gacek, check new books, Patsy Lemon types cards, while Lawrence Nash letters the call number.

Martha Bayse, Jean Anderson, David Blankenbeckler, Ronnie Weston, and Pat Conner assist in filing cards and looking up information in the card catalog.

MONOGRAM CLUB

FIRST ROW: Left to Right: Neil Churchill, *Vice-President,* Wayland Overstreet, *Treasurer,* Clarence Tarpley, *President,* Alvin Hall, *Secretary. SECOND ROW:* Sam Carter, "Rick" Paugh, Bob Hunt, Clark Vandergrift. *THIRD ROW:* Butch May, Elton Birch, Leonard Snead, Dewey Nester. *FOURTH ROW:* Glen Johnson, Rudy Gearheart, David Kennamer, Steve Veasey. *FIFTH ROW:* Bill Wade, Dwin Banner, Wayne Taliferro, Robert Bradley. *SIXTH ROW:* Larry Early, Sonny Tarpley, George Yopp, John Paul Moore.

PURPOSE:

1. To create a better understanding between the members of the various athletic teams.
2. To improve relations of athletics with other students.
3. To promote better sportsmanship in and out of school.
4. To live by the standards set up by the athletes of Andrew Lewis.
5. To show to the students that sportsmanship pertains not only to school, but also to life in its everyday pattern.

ACTIVITIES:

1. To choose the Homecoming court and elect the queen.
2. To sponsor a hop after the Homecoming game.
3. To sponsor a hop after the City-County Track Meet.

PEP CLUB

1st ROW: Miss Letch, Mrs. Hood; *Sponsors; Varsity Cheerleaders,* Rose Ann Barr, Martha Mattern, Sandra Jones, Carolyn Elmore, Carol Jean Hurt, Betty McDonald, *Head Cheerleader;* Muriel Fergerson, Lula Downey, Janie Saunders, Mona Thornhill, Diana Crotts, Joyce Eversole. *2nd ROW:* Judy Adkinson, Joan Herron, Joyce McDonald, Sandra Harvey, Angela Garrett, Cynthia Winston, Sandra Adkins, Gloria Fink, Susan Bryan, Susan Rikard, Diana Bush, Mat Merker, Sue Arther, Ann Reynolds. *3rd ROW:* Sue Thorton, Jane King, Betty McCurdy, Ginger Mattern, Sha Bradley, Ann Crouch, Peggy Caffee, Pat Cobb, Selena Leonhart, Brenda Deyerle, Dee Abernathy, Martha Poage, Sue Puckett, Bobi Fergerson. *4th ROW:* Sandra Price, Donna Brugh, Shirley Doss, Faye Pugh, Martha McGhee, Kitty Fitzgerald, Brenda Wright, Carol Jean Wirt, Jane Lowe, Sharon Eller, Susan Spikard, Martha Bowles, Cynthia Dean, Marsha Robertson, Suki Garst, Venona Musser. *5th ROW:* Carollee Thomas, Jackie Hudson, Ellen Cox, Siggi Daffner, Betty Coffman, Ann Peters, Marty Sherrard, Susan Tyler, Lou Ann Andrews, Francine League, Elizabeth McClung, Malinda Sayers, Carolyn Hill, Lynn Rowland, Sally Lemon, Carol Taylor. *6th ROW:* Carolyn Chapman, Doris Price, Judy Lipes, Sonny Tarpley, Buddy Lipes, Bobby Leib, David Kennemer, Huntley Houck, Richard Hardison, Van Hoback, Conrad Dillon, Alex McNeil, Mike Smith, Alice Jewell. *7th ROW:* Mabel Newton, Carolyn Watkins, Richard Young, Ed Butts, Bob Hunt, Neil Churchill, Smo Bradley, Phillip Tillman, Jerry Smith, Cammie Wiley, John Goodwin.

Members of the Pep Club try to "beautify" a truck for their homecoming float.

PEP CLUB

FIRST ROW, Left to Right: J. V. Cheerleader: Margaret Dent Craig, Margurite Bryan, Mary Collins, Sue Dawson, *Head Cheerleader;* Judy Cundiff, Sandra Sayers, Kay McDonald, Judy Keith, *President;* Joyce Cundiff, *Vice President;* Judy Young, *Corresponding Secretary;* Carol Blount, *Recording Secretary;* Anne Nimmo, *Treasurer;* Lane Wright, *Reporter. SECOND ROW:* Paula Larson, Betty Gale Jones, Carole Jean Jones, Rosie Lonitz, Nancy Garrett, Kay Mattews, Diane Garrison, Carolyn Fitzgerald, Sarah Wolford, Earlyn Beamer, Reggi Williams, Gloria Wimmer, Judy Herrin, Nancy Tate, Cecelia Ferguson. *THIRD ROW:* Karen Bowles, Peggy Yates, Candy Minton, Sharon Smith, Sally Tate, Emily Wright, Judy Watkins, Sally Rikard, Janet Clark, Brenda Collins, Susan Shoemarker, Dottie Smiley, Tina Schrader, Jane Nash, Pat Follmar. *FOURTH ROW:* Lester McCurdy, Pat Gravley, Emily Dixon, Susann Brown, Virginia Crockett, Susan Dungan, Ellen Bowers, Lee Wiley, Donna Wheeling, Sandra Tyree, Carolyn Clark, Susan Coates, Janie Dooley, Brenda Garidy, Carol Wright. *FIFTH ROW:* Mildred Moore, Linda Bushnell, Pam Sexton, Claire Roberts, Susan Chapman, Margaret Tyler, Linda Baird, Carol Showalter, Rita Leonheardth, Shirly Dulaney, Becky Neil, Susan Coates, Margaret Baiely, Betty Branum, Patty Matthews.

Other Pep Club members look on as Judy Keith and Neil Kinsey decorate a goal post with unusual equipment.

"I'm Salem born and Salem bred . . ." the cheerleaders sing as they ride onto the field before the romping Greenbrier game.

SPORTS CLUB

FIRST ROW: Linda Agee, Tresa VanDyke, Lois Nutler, Alice Altice, Diane Wirt, Nita Howery, Athlyn Spraker, Carolyn Altizer, Penny Moore, Bonnie Moore, Joyce Powell. *SECOND ROW:* Miss Torrance, Sandra Jackson, Mildred Garman, Elizabeth Albert, Barbara Moore, Doris Brumfield, Patsy Shelburne, Judy Wiley, Betty Jo Wright, Betty Carroll, Donna Calhoun, Ann Dressler, Betty Jo Quick, Ernestine Bess, Ellen Painter, Wanda Price, and Miss Painter.

From Left to Right: Lois Nutter, *Publicity Chairman;* Bonnie Moore, *Social Chairman;* Nita Howery, *President;* Miss Torrance, Miss Painter, *Sponsors;* Wanda Price, *Treasurer;* Athlyn Spraker, *Vice-Pres.;* Carolyn Altzer, *Secretary;* and Penny Moore, *Recorder of Points.*

SPORTS CLUB

Each girl waits expectantly to see whether Betty Jo Wright or Mildred Garman will kick the ball first during this exciting game of soccer.

There is tense excitement on all sides as Ernestine Bess and Doris Brumfield jump for the ball in this vigorous game of basketball.

HI-Y CLUB

FIRST ROW, Left to Right: John Paul Moore, *Chaplain;* Alex McNeil, *Vice President;* Richard Young, *President;* Van Hoback, *Treasurer;* Bobby Fry, *Secretary. SECOND ROW:* Dwin Banner, Staley Hester, Ed Butts, Mike Spessard, Frank Sellers, David Webb, Bill Weinberg, Lucky Wroniewicz, Sonny Tarpley, Mike Smith, Ronnie Clinevill, Bobby Grubb, Elton Birch. *THIRD ROW:* Douglas Willey, Randolph Powers, Neil Churchill, Marty Hash, John Goodwin, Phillip Tillman, Glenn Thornhill, Ronnie Conner, Jerry Johnston, Andy Price, Larry Keyes, Lloyd Shockley, Peyton Grogan, Cammie Wiley, Bob Hunt, Jim Kidd, *Sponsor* Mr. St. Clair. *FOURTH ROW:* Barry Firebaugh, Howard Butts, Ed Routt, Elroy Fisher, John Hall, Rudy Gearheart, Bill Emory, Butch May, Robert Bradley, Jack Evans, Reid Garst, and Wilber Byer.

PURPOSE:

The Hi-Y is the YMCA in the high school. It is a fellowship of high school boys who are committed to Christian work in this high school and community.

ACTIVITIES:

1. To contribute to the YMCA World Brotherhood
2. To assist in Christmas Basket Campaign
3. To plan for religious assemblies
4. To actively participate in National, State, and Local Hi-Y functions
5. To send delegates to Model General Assembly in Richmond.

JUNIOR Y-TEENS

FIRST ROW: Candy Minton, *World Fellowship Chairman;* Susan Chapman, *Devotional Chairman;* Ernestine Schrader, *Inter-Club Council Reporter;* Dotty Smiley, *Music Chairman;* Judy Cundiff, *Corresponding Secretary;* Susan Schumaker, *President*; Margaret Craig, *Vice-President;* Sharon Smith, *Service Projects Chairman;* Camille Sheanan, *Social Chairman;* Kay McDonald, *Recording Secretary;* Sandra Tyree, *Treasurer;* Miss Maxwell. *SECOND ROW:* Suanne Williams, Phyllis Gilley, Sandra Sayers, Karen Bowles, Peggy Williams, Lester McCurdy, Sue Dawson, Carole Jean Jones, Linda Hodges, Allison Watts, Joyce Smith, Pat Tollmar. *THIRD ROW:* Peggy Yates, Susan Duncan, Leigh Wiley, Sharon Fore, Betty Caperton, Linda Harter, Pat Keagals, Bonnie Kingdom, Ann Saunders, Ann Dolbey, Connie Vecellio, Emily Wright, Judy Watkins. *FOURTH ROW:* Lorraine Young, Patty Whitby, Delinda Stinit, Martha Neil, Susan Hardison, Martha McNeil, Carolyn Lilly, Sally Tate, Nancy Garrett, Kay Matthews, Clara Roberts, Linda Furrow. *FIFTH ROW*: Sally Rikard, Earlene Beamer, Dianna Coffendeffer, Pat Gravely, Phyllis Stuart, Margaret Tyler, Betty Gail Jones, Ruth Haun, Linda Blount, Carolyn Highfield, Hunter Highfill, Joanne Garrison. *SIXTH ROW:* Katherine Tarpley, Dianne Windel, Becky Neal, Judy Shelf, Lorraine Johnston, Lucy Reavis, Janet Clar, Everlyn Furrow, Linda Edwards, Janie Dooley, Paula Larson, Sarah Wohlford, Carole Wright, Ann Gearheart.

PURPOSE:

"To build a fellowship of women and girls devoted to the task of realizing in our common life those ideals of personal and social living to which we are committed by our faith as Christians."

ACTIVITIES:

1. Year started with Roll Call Week
2. Float sponsored in Homecoming Parade
3. Several girls attended World Fellowship Banquet at the "Y"
4. Y-Teens modeled in Annual Interclub Council Christmas Fashion Show
5. Representatives attend Virginia State Y-Teen Conference in Danville, Virginia
6. Annual Sweetheart Dance termed big success

SENIOR Y-TEENS

1st ROW: Rose Anna Barr, *World Fellowship Champion;* Bobi Ferguson, *Interclub Council Representative;* Bev Darden, *Treasurer;* Betsy Dawson, *Secretary;* Anne Reynolds, *Vice-President;* Jeanne Morrison, *President;* Mrs. Edna Weeks, *Sponsor. 2nd ROW:* Martha Lee, Charlotte Watson, Mary Ed Williams, Cynthia Winston, Dottie Bush, Sandra Harvey, Angela Garrett, Judy Young, Carolyn Hill, Malinda Sayers, Carolyn Watkins. *3rd ROW:* Norma Jean Wahl, Carol Finnigan, Joyce Eversole, Lou Ann Andrews, Susan Tyler, Siggi Daffner, Betty Ulrey, Barbara Moore, Barbara Jackson, Gail Mutter, Jane King, Pat Manor, Donna Wood. *4th ROW:* Margaret Brown, Carol Jean Hurt, Selena Leonhardt, Joyce Cundiff, Ginger Mattern, Martha McGhee, Sharon Martin, Shirley Doss, Betty Ann Cimburke, Bonnie Love, Charlotte Monroe, Ruth Bohon, Gypsey Robertson, Patty Stinson. *5th ROW:* Doris Brumfield, Diana Crotts, Ann Crouch, Sandra Jones, Ketty Fitzgerald, Jane Lowe, Lula Downey, Martha Mattern, Bibi McClung, Dale Shealy, Carol Jean Wirt, Brenda Wright, Faye Pugh, Theresa VanDyke. *6th ROW:* Dorothy Martin, Janet Smith, Betsy Kay Deyerle, Jo Cobb, Judy Keith, Sue Hawkins, Gay Hurt, Marilyn Vest, Linda Stearnes, Kay Haislip, Betty McDonald, Lane Wright, Carol Sue Spence.

The program chairman for the Senior Y-Teen, Judy Lipes, is introducing another of her well-planned programs.

SENIOR Y-TEENS

FIRST ROW, Left to Right: Lynn Rowland, *Music Chairman;* Francine League, *Music Chairman;* Signe Young, *Worship Chairman;* Carolyn Chapman, *Worship Center Chairman;* Martha Poage, *Publicity Chairman;* Sue Ellen Via, *Social Chairman;* Susan Rikard, *Service Projects Chairman. SECOND ROW:* Jane Lee King, Joyce Powell, Betty Carroll, Dorothy Glass, Marsha Robinson, Diana Bush, Sharon Eller, Betty McCurdy, Carolee Thomas, Venona Musser. *THIRD ROW:* Carol Blount, Susan Spickard, Emily Douglas, Becky Douglas, Mary Potts, Mary McCormick, Martha Firebaugh, Carolyn Galbraith, Starr Perrow, Mary Holland, Dee Abernathy, Alice Jewell. *FOURTH ROW:* Mona Thornhill, Sally Lemon, Elaine Ager, Ann DeHart, Helen Keesling, Lucy Cushman, Brenda Jones, Brenda Lawhorne, Joyce Webb, Anita Webb, Ruth Wade, Brenda Johnston, Beth Kelly. *FIFTH ROW*: Shay Bradley, Benny Austen, Pat Thompson, Brenda Bower, Edwina Brown, Mary Sue Copeland, Betty Heffinger, Patsy Phlegar, Jacqueline Keith, Mary Ann Law, Freda Crosswhite, Mary Ann Doughat, Ann Dressler, Brenda Deyerle. *SIXTH ROW:* Carolyn Elmore, Donna Brugh, Jeannie Carroll, Jo Oakey, Sandra Jackson, Susan Bryan, Sara Adkins, Gloria Fink, Carolyn Altizer, Vivian Bord, Martha Bowles, Cynthis Dean, Pauline Barton, Sarah Garst.

PURPOSE:

"To build a fellowship of women and girls devoted to the task of realizing in our common life those ideals of personal and social living to which we are committed by our faith as Christians."

ACTIVITIES:

1. Year started with Roll Call Week
2. Float sponsored in Homecoming Parade
3. Several girls attended World Fellowship Banquet at the "Y"
4. Y-Teens modeled in Annual Interclub Council Christmas Fashion Show
5. Representatives attended Virginia State Y-Teen Conference in Danville, Virginia
6. Annual Sweetheart Dance termed big success

STUDENT CHRISTIAN ASSOCIATION

FIRST ROW: Left to Right: Trudy Thompson; Barbara Duncan; Linda Garber; Mildred Garmen; Lois Ann Phlegar; Nancy Martin; Martha Bayse; Janet Branum; Barbara Beckner; Pat Brumfield; Helen Mottley. *SECOND ROW:* Anne Garvin, Marinella McDaniel; Doris Owen; Wilma St. Clair; Aileen Helms; Patsy Lemon; Betty Jo Collins; Elizabeth Stump; Millie Ball; Hilda Cates; Judy Brown; Barbara Belcher. *THIRD ROW:* Polly Gearheart; Audrey Edwards; Nancy Wells; Doris Brumfield; Patsy Shelburne; Charles Reese; David Bayse; Billy Schrader; Jerry Gross; Helen Leming; Carol La-Prad. *FOURTH ROW:* Cathy Gray; Carolyn Stump; Elaine Bayne; Ruth Bohon; Carol Taylor; Carol Bryant; Judy Atkinson; Joan Herron; Jack Smith; Danny Minnix; Glen Spradlin; Colleen Strouth.

PURPOSE

1. Meeting together in Christian Fellowship.
2. Setting a standard of Christian Conduct for our school.

STUDENT CHRISTIAN ASSOCIATION

FIRST ROW — OFFICERS: Jimmy Gresham, *President;* Connie Edwards, *Vice-President;* Vickie Owen, *Secretary;* Margaret Taylor, *Treasurer;* Theresa Verna, *Song Leader;* Mr. Echols, *Advisor. SECOND ROW:* Cecelia Ferguson, Paula Larson, Sarah Wolhford, Pamela Haynes, Carolyn Fitzgerald, Pat Graveley, Lester McCurdy, Betsy Wells, Sylvia Witt. *THIRD ROW:* Alice Black, Carole Wright, Lois Duffy, Alice Eaking, Audrey Doyle, Linda Edwards, Pat Oyler, Jo Ann Dudding, Larry Calligan, Jimmy Bush, Johnny Rutherford. *FOURTH ROW:* Patty Martin, Delores Martin, Carolyn Beckner, Linda Bird, Judy Lane, Rosemary Withers, Rosemary Williams, Becky Neal, Jane Shultz, Carolyn Nowlin, Pamela McFalls, Leslie Sherman.

ACTIVITIES

1. Conducting the World Day of Prayer Assembly.
2. Presenting the Living Tableau on the school lawn at Christmas.

GIRLS' CHORUS AND ADVANCED GIRLS' CHOIR

FIRST ROW, Left to Right — Patty Whitby, Carole Showalter, Shelby Hall, Sandra Altice, Alice Jewell, Starr Perrow, Joyce Powell, Judy Griffith, Jo Oakey, Jane Nash, Barbara Bailey.
SECOND ROW — Lorraine Young, Camille Sheas, Donna Byrd, Patsy Warfe, Brenda Poff, Martha Bayse, Gay Gorsen, Betty Caperton, Carole Taylor, Carolyn Galbraith, Linda Stearnes, Pat Chaser.
THIRD ROW — Ruth Dalton, Carolyn Caldwell, Karen Bowles, Betty McCurdy, Judy Herron, Dathlene Owen, Allison Watts, Julia Duncan, Shirley Dulaney, Betsy Stokes, Beth Kelly, Marilyn Vest, Sandra Morris.
FOURTH ROW — Freda Crosswhite, Pat Palmer, Martha Roach, Rita Leonhardt, Sandra Hodges, Jane King, Beth Loan, Jackie Keith, Jean Epperly, Janet Branum, Pat Kagles, Sandra Tyree, Cinthia Winston, Elaine Ager.

The Girls' Chorus

PURPOSE

The Girls' Chorus is a choir-training group whose specific aim is to develop good choir technique through the study of vocal production and music theory.

The Advanced Girls' Choir

PURPOSE

The Advanced Girls' Choir is a new group of select singers who explore the beauty of ensemble singing.

ACTIVITIES

1. Appear in concerts
2. Sing at school assemblies
3. Perform at many public meetings

Advanced Girls' Choir:

FIRST ROW, Left to Right — Dee Abernathy, Sharon Eller, Carol Blount, Martha Bowles, Kathy Gray, Diana Bush, Brenda Wright, Susan Tyler.
SECOND ROW — Theresa Verna, Dale Shealy, Brenda Deyerle, Susan Rikard, Lula Downey, Siggi Daffner, Caroline Wright.

A CAPPELLA CHOIR

A Cappella Choir are:

FIRST ROW, L. to R. — Gail Mutter, Elizabeth McClung, Ann Peters, Loy Belcher, Sonny Tarpley, Tommy McClure, Danny Minnix, Richard Young, Jimmy Breedlove, Beth Crosswhite, Margaret Taylor, Judy Lipes, Trudy Wimmer.

SECOND ROW — Carolyn Chapman, Barbara Belcher, Connie Yates, Bev Darden, Bobby Holiday, Jim Kidd, Jimmy Gresham, Paul Wiley, Carol Jean Hurt, Janice Polster, Connie Edwards, Cindy Sue Hill.

THIRD ROW — Jeannie Morrison, Margaret Zeigler, Carol Blount, June Worrell, Francine League, Tony Tayloe, Clarence Tarpley, Russell Gwaltney, Bob Hunt, Don Hancock, Theresa Verna, Joyce Cundiff, Mat Merker, Judy Keith, Lynn Rowland.

(Not pictured, Gene Adkins, Sammy Carter, and Dottie Bush)

Harry L. Simmers
Choir Director

The A Cappella choir was formed in 1957 by Mr. Harry Simmers. The choir is composed chiefly of Juniors and Seniors.

PURPOSE:

1. presenting Christmas and Spring Concerts annually
2. participating in the Easter Pageant given by the Latin Club
3. singing in assemblies

ACTIVITIES:

1. giving concerts at other schools
2. participating in District Music Festival
3. representing Andrew Lewis in all-state choir
4. singing at many churches on Sunday afternoon

ANDREW LEWIS

BAND

Wayne Layman
Drum Major

Ann Peters

Betsy Deyerle

Carolyn Akers

Arlene Conrad

Polly Gearheart

Betty Coffman

Janet Smith

ANDREW LEWIS HIGH SCHOOL MARCHING BAND

FRONT ROW: Left to Right: Barbara Belcher; Y. W. Ayers; Tommy Farewell; Charles McLaurin; Judy Cunningham; Alice Black; Lynn Moran; Linda Harter; Connie Graham; Anna Ferguson. *SECOND ROW:* Lynn Lockrow; Ronnie Minnix; John Mitchell; Martha Neal; Peggy Eunson; Ken Weiringo; Mabel Newton; Beverly Miller; Herbert Bright; Ira Jones. *THIRD ROW:* Tony Tayloe; James Holtman; Steve Veasey; Neal Kinsey; Richard Cecil; Marty Sherrard; Diana Coffindaffer; Joey Zeigler; Gwen Johnson; Ben Chapman; Tanya Tuttle. *FOURTH ROW:* Tommy Miller; Carl Nalls; Danny Minnix; Betty Wright; Sammy Garst; Freddie Crockett; Danny Stump; Jerry Lee. *FIFTH ROW:* Carol Markham; Sherill Smith; Edwin Johnson; George Lemon; Benny Garst; Mike Spessard; Betty Coffman. *SIXTH ROW:* Billy Emory; Kenny Altic; Loy Belcher; Bobby Emory; Odgie Fitzgerald; Billy Clark. *STANDING ON THE LEFT* — Majorette: Ann Peters; Arlene Conrad; and Janet Smith; Mr. Frank Williams, Band director. *STANDING ON THE RIGHT* — Majorettes: Betsy Deyerle; Carolyn Akers; Polly Gearheart; Wayne Layman, Drum major.

Everyone has school spirit as the cheerleaders, majorettes, and the pep band start things rolling.

Do Diana Coffindaffer and Carolyn Akers find it easier to practice their instruments in cool water?

Mr. Williams, band director, holds members at attention as they begin their morning drill session at band camp.

Southeastern Marching Festival and the Wolverine Band made a Superior rating. Just see how they were all in step to Wayne Layman's directions.

DISTRIBUTIVE EDUCATION

LESTER

Warren Booth — *President*
Roanoke Hardware

Larry Hughes — *Vice Pres.*
Roanoke Hardware

Nita Howery — *Sec.*
Sears

Mary Sue Hilton — *Treas.*
Miller & Rhodes

Sue Ferguson — *Reporter*
Heironimus

Sandra Gauldin — *Parliamentarian*
Miller & Rhoads

Auburn Black
Ortho-Vent

C. W. Cromer
Roanoke Hardware

Barbara Graybeal
Heironimus

Ronnie Hodges
Roanoke Hardware

Glenville Johnson
Roanoke Hardware

Bruce Kropff
Kroger

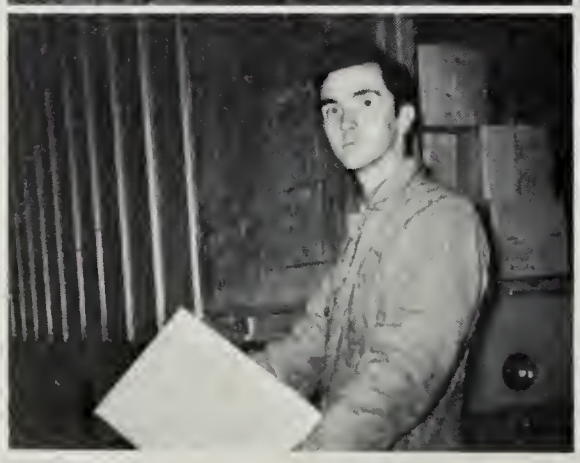

DISTRIBUTIVE EDUCATION

Maurice Hollifield at Barnett's Amaco; Harriet Lewis, Heironimus; Cecilia Minnix, Eagle Store; Phyllis Moses, J. J. Newberry; Paul Wade, Mick or Mack; George Wright, Western Auto.

CLASS ACTIVITIES

D.E. students make shadow boxes.

Mr. Bolton lectures to D.E. Class.

Mary Sue Hilton presents shadow box.

C. W. Cromer and D.E. classmates judge window of Piedmont Store.

Peggy Cook admires D.E. showcase.

D.E. Class judges Ken Platt's window.

FUTURE BUSINESS LEADERS OF AMERICA

FIRST ROW — Miss Proffitt, *Sponsor;* Carolyn Deeds, *President;* Connie Edwards, *Vice President;* Joyce Cundiff, *Recording Secretary;* Joyce Thomas, *Corresponding Secretary;* Barbara Duncan, *Treasurer;* Shirley Crawford, Vickie Owen, and Francis Wirt. *SECOND ROW* — Linda Beacon, Barbara Jackson, Alice Altice, Peggy Cook, Brenda Poff; Shelby Mottly, Doris Brumfield, Patsy Lemon, Aleen Helms, Patsy Shelburne, Margaret Brown, Sue Hawkins, Carolyn Rakes, Marinella McDaniel, Wilma St. Clair, Julia Duncan, Jane King, Carolyn Bell, Faye Wheeler, Barbara Bailey. *THIRD ROW:* Carol La Prade; Carol Bryant; Arlene Conrad, Joyce Guthrie, Helen Leming, Linda Williams, Linda Garber, Mildred Garman, Elaine Riley, Mary Elizabeth Faulkerson, Colleen Strouth, Trudy Thompson, Patsy Stinson, Charie Bailey, Elaine Baine, Drucilla Edwards, Carol Dudding, Carolyn Akers, Barbara St. Onge, Judy Kilby.

PURPOSE:

1. To learn more about business
2. To develop leadership
3. To help with community and school activities
4. To earn money to carry on these activities
5. To have some fun

ACTIVITIES:

1. Informal hops
2. Pot-luck suppers
3. Visit business places
4. Formal dances at the state convention
5. Luncheon at Radford College — regional meeting
6. Float in the homecoming parade
7. Fashion show

FUTURE TEACHERS OF AMERICA

1st ROW, Left to Right: Cathy Gray, *Treasurer;* Ellen Cox, *Vice Pres.;* Sarah Coffee, *Secretary;* Barbara Beckner, *President;* Mrs. Kolmer, *Sponsor. 2nd ROW:* Shelby Motley Donna Calhoun, Sara Adkins, Peggy Blankenbeckler, Sharon Muckenfuss, Gwen Garner.

PURPOSE:

1. Encouraging more young people with ability to go into teaching profession
2. Presenting effective and worthwhile programs encouraging teaching
3. Presenting speakers who are outstanding contributors to teaching profession

ACTIVITIES:

1. Showing movies illustrating classroom situations and effective teaching technique
2. Having appropriate programs at Thanksgiving and Christmas
3. Selling programs at football games
4. Sponsoring, with another club, one of the hops during the year.

FUTURE FARMERS OF AMERICA

The members of the F.F.A. are:
Lawrence Nash, Russell McDaniel, George Yopp, Frank Thomas, Dale Martin, Paul Hylton, Wayne Light, Robert Hickson, Harry Conner, Wayne Keffer, Melvin Crowder, Richard Hartless, Stephen Fore, Barry Anderson, Danny Richardson, Mark Bowman, Barry Crawford, Richard Saunders, Lee Gordon, Gene Adkins, Joe Rutherford, Dale DeWease, Douglas Barton, Tommy Wright, Ray Bayse, Bobby Lancaster, Ronald Ray, Maynard Palmer, Orval Garman, James Hale, Billy Hill, Jerry Strong, Wayne Garman, Jerry Aliff, Darrell Bower, Tommy Morre, Ralph Brubaker, Lloyd Bowman, James Couch, Aubrey Alley, Douglas Wickham, Mark Wimmer, Dennis Reynolds, David Hughes, Robert Fitzgerald, Andy Marsinko, Richard Obenshain, Mr. W. M. Scott, *Sponsor;* Mr. K. E. Orr, *Sponsor.*

AIMS:

1. Agricultural leadership, Co-operation, and Citizenship

PURPOSES:

1. To create and nurture a love of country life
2. To strengthen confidence in themselves and their work
3. To create more interest in intelligent choices of farming occupations
4. To encourage members to improve home and surroundings
5. To encourage and practice thrift and scholarship

ACTIVITIES:

1. F.F.A. State Convention and Fair
2. F.F.A. — F.H.A. Camp and Picnic
3. Federation — Dairy & Poultry Judging
4. Degree team & Public Speaking contest
5. Parent — Son Banquet
6. Radio and Television programs
7. Delegate to National Convention

These Smiling F.F.A. Officers are:
LEFT TO RIGHT — Russell McDaniel, *Treasurer;* George Yopp, *Secretary;* Frank Thomas, *President;* Dale Martin, *Vice President;* Paul Hylton, *Reporter;* Lawrence Nash, *Sentinel.*

I wish the best of luck to a real nice boy & one of the best teachers I have ever worked with. Sincerely yours

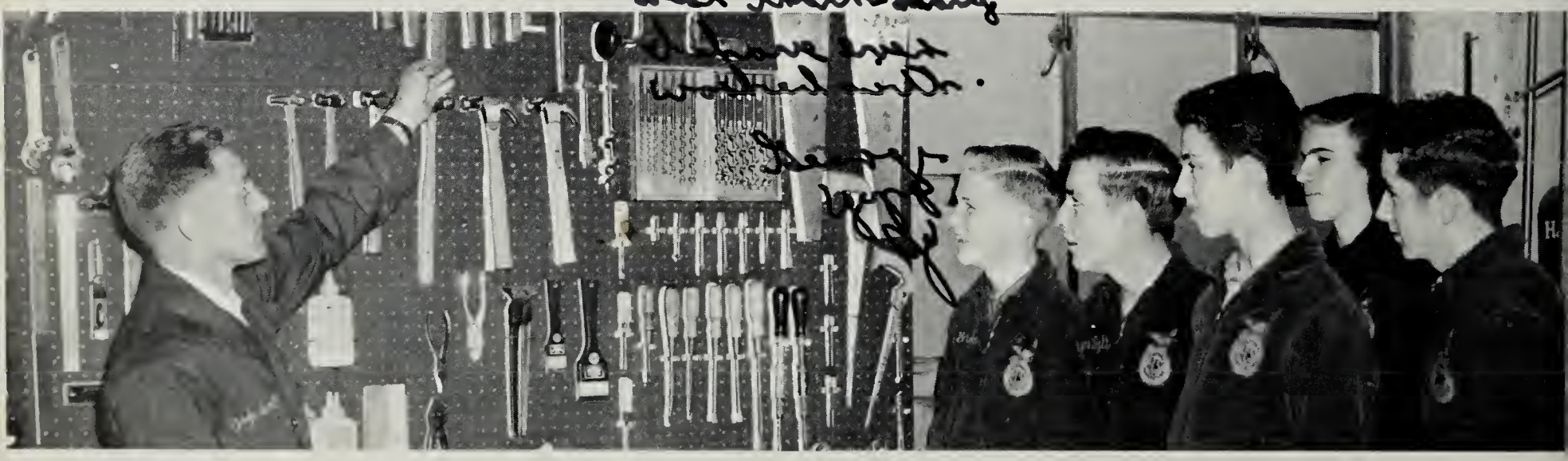

Lee Gordon, Wayne Light, Jesse Rutledge, Gene Adkins, and Joe Rutherford, "Ag" boys, watch as Mr. Scott, their instructor, points out the tools on the shop's new tool board.

4-H CLUB

The Andrew Lewis 4-H Club members are:

KNEELING — Johnny Rutherford, *Treasurer.*

FIRST ROW — Paul Jewell, *Reporter;* Becky Neal, *Project Leader;* Earl Wimmer, *Secretary;* Sandra Helms, *President;* Paula Larson, *Song Leader;* Donald Mountcastle.

SECOND ROW — Pamela Haynes, Kay Blankenship, Peggy Williams, Martha Neal, Martha Ann Puckett, Barbara Parker, Jean Garrity.

THIRD ROW — Roy Rogers, Jerry Wright, Henry Platter, Donnie Pittman, Mike Tate, Joan Williams, Jimmy Kropff, Mrs. Young, *Sponsor.*

FOURTH ROW — Pat Hancock, Junior Hendricks, Jimmy Powers, Jimmy Smith, Pat Gravely, Barbara Mowles, Mrs. Dunwoody, *Sponsor.*

FIFTH ROW — Jimmy Bell, Junior Hungate, Cecilia Ferguson, Rosie Lonitz, Jeanne Blankenbeckler, Sandra Boone.

EDUCATION

1. Teaching the latest and best practices in agriculture and home economics

CAMARADERIE

1. Stimulating zest for living through friendships
2. Appreciating miracles in nature
3. Accepting responsibility

CONTRIBUTION

1. Enriching character through successful development of home projects

FUTURE HOMEMAKERS OF AMERICA

1st ROW: Gay Conner, Mary Sue Copeland, Mary Goodwin, Brenda Barton, Mildred McCoy, Becky Stanley, Jerry Brickey, Betty Sample. *2nd ROW:* Mary Tyler, Geraldine Conner, Phyllis Johnson, Doris Gearhart, Mary Ann Grosshiem, Carol Laprad, Ann Shealey. *3rd ROW:* Anita Webb, Carolyn Altizer, Joan Herron, Gail De Wease, Joan Campbell, Ruth Bohon, Jo Cobb, Doris Brumfield. *4th ROW:* Alice Jewell, Judy Atkinson, Jeanie Carrol, Barbara Jackson, Sarah Cromer, Jeanne Garst, Bonnie Love, Betty Ulrey, Geraldine Smith. *5th ROW:* Betty Martin, Brenda Shelton, Debbie Nester, Joyce Parr, Pat Cobb, Rose Dudling, Mary Hinson, Susan Coates, Sally Lockrow.

THE F.H.A. OFFICERS are: *FRONT ROW:* Janie Saunders, *President;* Carol Sue St. Clair, *First Vice-President;* Joyce Cundiff, *Secretary;* Mrs. Blake, *Sponsor. SECOND ROW:* Miss Kelly, *Sponsor;* Anne Reynolds, *Reporter;* Nancy St. Clair, *Treasurer;* Elaine Ager, *Second Vice-President.*

FUTURE HOMEMAKERS OF AMERICA

1st ROW: Ann Peters, Elizabeth Fitzgerald, Carolyn Mohler, Ramona San Juan, Carol Dudding, Louise Cox, Sandra Gibson. *2nd ROW:* Brenda Redford, Carolyn Lyon, Susie Carroll, Barbara Moore, Par Follmar, Linda Furrow, Sally Lemon. *3rd ROW:* Mary Lee Conner, Jane Maior, Phyllis Disher, Patsy Phegar, Mable Newton, Virginia Robertson, Carol Anne Clark, Sandra Altice.

PURPOSE

Singing our way through life's failures and fortunes all the while setting our goal — Being ideal homemakers in the future.

ACTIVITIES

F urthering our goal of being ideal homemakers in the future.

H aving fun while we are doing it.

A chieving honors, as well as meeting failures, in such a way as to help prepare ourselves for life.

JUNIOR SCIENCE CLUB

Jr. Science Club Members are:
BACK ROW — L. to R. — Bob Wood, Mr. Dixon, James Butler, Robert Davis, Wayne Hall, Jimmy Perry, Lynn Eades, Larry Starkey, Tommy Miller, Larry Taylor.
MIDDLE ROW — Ben Chapman, Kerry Sipe, Kenneth Gibson, P. M. Goodwin, Benny Hall, C. R. Layman, Charles Looney, Wayne Lee, Leslie Johnson, George Summers.
TABLE — Margaret Bailey, Betty Branum, Audrey Doyle, Diana Coffenduffer, Mrs. Hilton, Sponsor.

Purpose: "Devoted to the furtherance of scientific knowledge and dedicated to the discovery and development of the scientific ability among the youth."

LEFT TO RIGHT — Ben Chapman, *President;* Wayne Hall, *Vice-President;* Bob Wood, *Treasurer;* George Summers, *Secretary.*

Mr. Joseph E. Newman, the chief engineer at WDBJ T.V., is giving an inspiring talk to these interested members of the Junior Science Club.

BI-PHY CHEM SCIENCE CLUB

Bi-Phy-Chem Science Club members are:
SITTING: Cindy Sue Hill, Nada Ballator, Sandra Harvey, Janet Branum, Betty Coffman, Angela Garret, Muriel Ferguson. *STANDING:* Jackie Wiley, Alan Blankenbaker, Sammy Doyle, Chuck McFarland, Mat Merker, Steve Greene, Martha Poage, Randolph Clark, Dottie Bush, David Bayse, Siggi Daffner, *Sponsor,* Mr. R. S. Thomas.

ACTIVITIES

1. Have programs with speakers from industries, businesses, and laboratories
2. Have field trips to industries, businesses, and laboratories
3. Sponsor a hop, a float in the Homecoming Parade, and the scientific activities of the school
4. Attend the Roanoke County Science Fair, the outstanding activity of the year
5. Attend the associated conventions in Virginia

Bi-Phy-Chem Officers *LEFT TO RIGHT: Secretary,* Betty Coffman; *Vice-President,* Alan Blankenbaker; *President,* Muriel Ferguson; *Sponsor,* Mr. R. S. Thomas; *Treasurer,* Mat Merker.

LOWELL ASTRONOMY CLUB

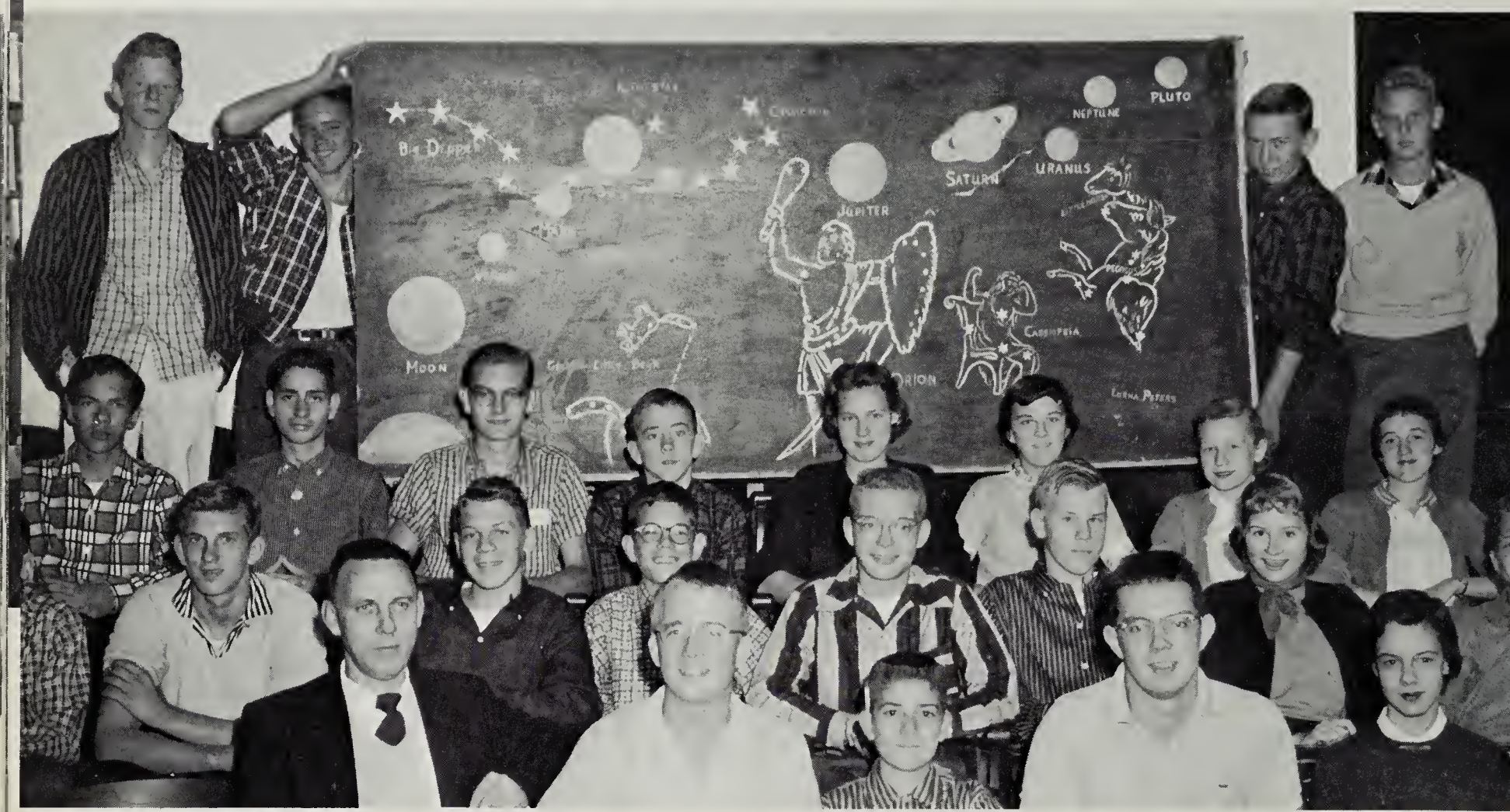

ASTRONOMY CLUB: FIRST ROW: Mr. Paul Colley, *Sponsor;* Randy Clark, *Vice-President;* Ben Chapman, *Treasurer;* Allan Blankenbaker, *President;* Jackie Hudson, *Secretary. SECOND ROW:* Nicky Powell, Henry Booth, Bob Wood, Richard St. Clair, Charles McLaurin, Bruce Willey, Martha Puckett, and Tommy Taylor. *THIRD ROW:* John Mitchell, Ronald Weston, Larry Trent, Benny Hall, Margaret Phoenix, Judy Poff, Fay Hale, Betty Jo Gordon. *FOURTH ROW:* Bobby Moore, Gene Adkins, Jimmy Robertson, Phillip Powers.

PURPOSE:

1. To advance interest in and knowledge of astronomy.
2. To build a 6" reflecting telescope.
3. To observe first hand celestial phenomenon.

ACTIVITIES:

1. To buy or make an astronomical telescope for the club.
2. To have frequent night meetings with local amateur astronomers.
3. To calculate the time when artificial satellites should cross the horizon.

The newly-organized Lowell Astronomy Club starts the year with a bake sale. This time astronomy means cooking, not science, eh?

AUDIO-VISUAL CLUB

Audio Visual members testing the public address system are . . . *LEFT TO RIGHT* — Johnny Parker, David Napier, Ralph Brubaker, Jimmy Couch, Melvin Crowder, Donnie McCown, Buddy Lipes. *2nd ROW* — Douglas McDaniel, Charles Wilson, Billy White, Darrel Bower.

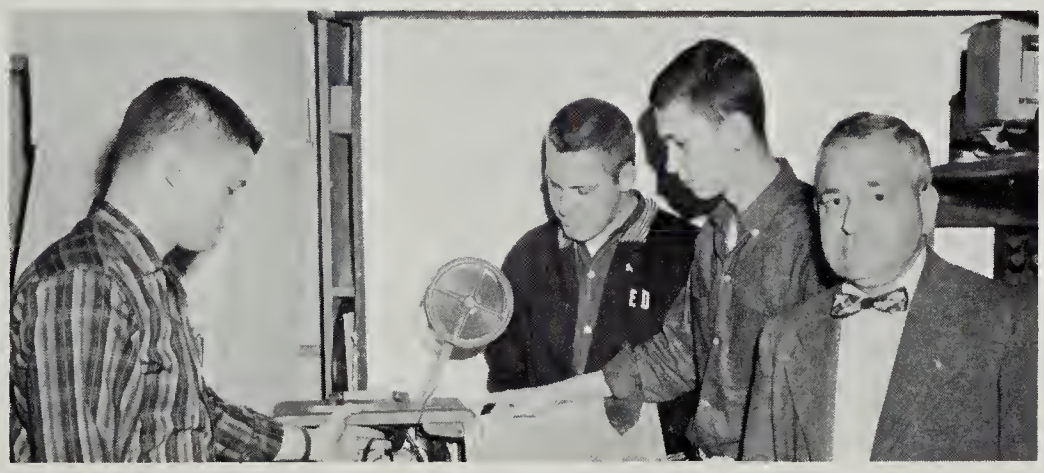

The Audio Visual Officers are: *LEFT TO RIGHT* — Donnie McCown, *Vice-President;* Sonny Gresham, *President;* Perry Caligan, *Secretary-Treasurer;* Mr. Crawford, *Sponsor.*

Edgar Gresham explains lighting system of stage and auditorium while the following members of the Audio-Visual Club look on: Dallas Brunk, Elwood Divers, Tom Kanode, Edward Harrison, Roy Ayers, Joseph Jacobs, Perry Caligan, Tommy Tayloe, Wesley Hartman, and Butch Dooley.

Sponsors and editors of the newspaper are: *SITTING,* Mrs. Chapman, sponsor; Betsy Dawson, Co-editor; Beverly Dardan, Co-editor; and Mr. Colley, sponsor. *STANDING* — Margie Bayse, Feature Editor; David Bayse, Photographer; Mr. Bussard, Sponsor; Angela Garrett, News Editor; Mat Merker, Assistant Editor; Sandra Harvey, Assistant Editor.

Francine League, Business Manager of the newspaper, fills out the receipt for Alfred Taylor, while Joyce Cundiff, Circulation Manager, and Ann Nimmo wonder about sales.

Purpose: Establish lasting record of students and activities at Andrew Lewis. Activities: Publish news of individuals, organizations and school as a whole. Present yearly assembly, highlighting outstanding events of past year. Preserve school news to form "memory book" for faculty and students. Honor seniors with special senior issue containing all senior activities.

Beverly Darden, and Francine League, co-editor and Business Manager, hold a newspaper staff meeting with Mrs. Chapman, sponsor, and Mrs. Hedgbeth.

Barbara Jackson, Club Editor of the A.L. SPOKESMAN, holds a meeting with staff members, Brenda Shelton, Beth Kelly, Marty Sherrard, Marcia Robinson, Ann Peters, and Carol Sue Spence.

spokesman

SPORTS STAFF, SEATED, Left to Right — Steve Veasey, *Sports Editor*; Dick Graybill, John Hall, Joe Bounds, George Lenaeus. *STANDING* — Reid Garst, *Sports Editor.*

NEWSPAPER STAFF MEMBERS, Left to Right, Seated — Steve Greene, Rosalind McFarland, Pat Tate, Martha Bowles, Carolyn Watkins, Wilber Byer, Marinella McDaniel. *STANDING* — Anna Logan, Lane Wright, Malinda Sayers, Joyce Routt, Barbara Mowles, Theresa Verna.

NEWSPAPER STAFF MEMBERS are: SITTING — Betty McDonald, Susan Rikard, Sandy Palmer, 7th grade reporter; Nancy St. Clair. *STANDING* — Conrad Dillon, Diana Crotts, Anna Logan.

CUB REPORTERS, SEATED — Karen Bowles, Diane Wirt, Connie Vecellio, Virginia Clark. *STANDING* — Peggy Yates, Leigh Wiley, Ellen Bowers, Susan Dungan.

The PIONEER *Co-Editors,* Carolyn Chapman and Trudy Wimmer, are busy drawing the layout for the '59 PIONEER.

PIONEER

The annual Staff *Club Co-editors,* Jane Lowe and Margaret Taylor, along with *Class Co-editors,* Signe Young and Beth Crosswhite, discuss their work with Mrs. Rash, *Sponsor.*

David Bayse, *photographer,* checks over his latest pictures as Mary Jane Aliff, *typist,* and Carolyn Bell, *Head Typist,* finish typing the captions.

Copywriters Muriel Ferguson, Neil Churchill, and Butch Maye and Nada Ballator, *Artist,* work busily to meet the annual deadline.

Miss Dean, annual sponsor, discusses the financial status of the yearbook with business manager, Jimmy Gresham.

STAFF '59

The circulation staff composed of Carole Jean Wirt, Bibi McClung, Carol Myers, Lynn Rowland, *Circulation Manager,* Gaye Hurt, and Martha Mattern are waiting anxiously for the annual sales to begin.

Doris Brumfield, Alice Altice, and Patsy Shelburne are busily typing up the Senior Directory to meet the deadline.

David Kinsey, Advertising Manager, studies the map with Anne Reynolds, Wayne Layman and Barbara Beckner; while Martha Poage, also Advertising Manager points out the deadline for ads to Bobby Emory, Neal Kinsey, Billy Richardson, and Billy Emory.

MEMORIES IN OUTLINE

"Thanhle Lassie"

Roses are Red
Violets are Blue
Ervin's my Boyfriend,
And you are too!

"Mamie"

V FEATURES

Formals and hops give us "memories of music" to seal in our hearts.

"Wonderful - you"

Everyone is proud of achievements of students in athletic, literary, and scholastic fields.

Assemblies in great variety, which we look forward to, end our week.

"Come on and love me"

These features add sparkle, variety, and interest to our leisure time and social events.

Uniting our efforts to fill Christmas baskets, the Christmas spirit is felt.

Remembering each who meant so much, we place a memorial in the year's silhouette.

"Belle of New Orleans"

Each year, Andrew Lewis beauties we choose to reign over courts of pageantry.

Summaries of Andrew Lewis years are outlined for seniors in their directory.

Bob;
It sure has been nice knowing you this year. Just keep up the good work - O.K. Stay sweet and "cee"-good! I think you're a real nice boy. I like you a lot. Remember the "good" times that we've had? That is, before all the schedules changed. I'm still (one of your girlfriends) - "For the time being." H.H. I might get married this summer - if so "you can be "Best Man". O.K.? Well, Best of everything - kon! A friend always

Bobbie Short

ASSEMBLIES

We all wait in silent anticipation for the beginning of the Pep Assembly at Municipal Field.

Elton Birch, captain of the football team, presents the football used in the Jefferson game (13—13 was the score) to Bob Hunt, Student Body President.

A number of students gather in the hall before going to devotions on Friday morning.

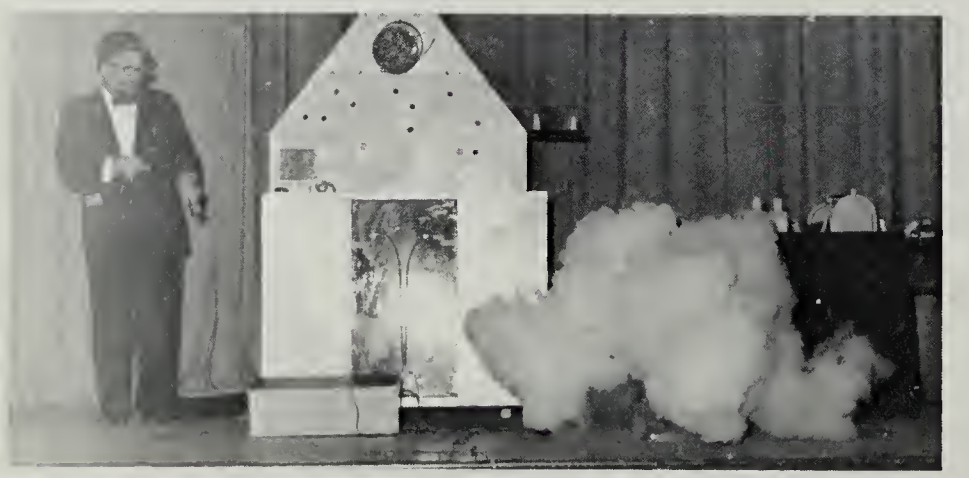

George Lewis looks startled as he completes one of his experiments in a Science Assembly.

The recitation, "Mary had a little lamb," was magically changed by Bob Brown at his science assembly. Jerry Johnston smiles amused at Betty McDonald's antics.

CHRISTMAS ACTIVITIES

The Christmas spirit is brought to the student body by the songs of the A Cappella Choir and the giving of Christmas baskets.

In the annual Christmas assembly, Charlie Turner of the Salem Recreation Center accepts the baskets for needy families from Mr. Miller.

These Sr. Y-Teens are spreading the Christmas Spirit to others as they sing well-known carols in the halls.

Each Sports Club girl will always remember the happiness in the welfare children's eyes at this year's Christmas Party.

HOMECOMING QUEEN AND COURT

The Homecoming Court: *(BACK)* Rose Barr, Betty Arrington, Wayland Overstreet, *King;* Betty McDonald *Queen;* Jeannie Morrison, and Judy Lipes. *(CENTER)* Clark Vandergrift, *Prince;* Joyce Eversole, *Maid-of-Honor. (FRONT)* Carol Jean Hurt, Judy Keith, Jane Lowe, Muriel Ferguson, Selena Leonhardt, Janie Saunders.

WINNING FLOATS

The F.H.A.'s dragon, "The Red Glass-Eater," made a sweeping first-place float in the Homecoming Parade.

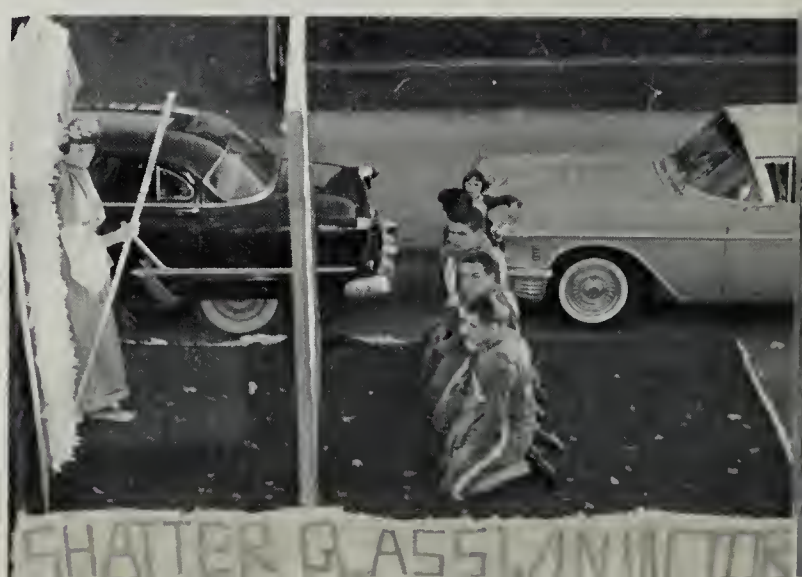

Ferman Wertz, Dwin Banner, Glenn Thornhill, and Jimmy Myers try to "Shatter Glass" to win the "Goddess of Victory," Carolyn Chapman. The Latin Club won second place for this entry in the Homecoming Parade.

HOMECOMING ACTIVITIES

The Pioneer float lends color to the Homecoming Parade with its eye-catching decorations.

The Junior Class really beamed because of the wonderful job the members did on their float in the Homecoming Parade.

Everyone anxiously awaits the rest of the Homecoming Parade as the A.L. Band struts by.

The F.F.A. captures everyone's attention as its catchy float rolls by in the homecoming Parade.

Lynchburg cheerleaders enjoy cokes with our cheerleaders during the Homecoming Game halftime.

HOLLY QUEEN AND COURT

The Holly Queen, Janie Saunders, and her Court, Carolyn Chapman, Betty McDonald, Joyce Eversole, and Muriel Ferguson, smile happily as they ride in the Salem Christmas Parade.

Janie Saunders makes a beautiful Snow Queen as she reigns over all the Christmas festivities in Salem.

Benny Garst looks on as his band teacher, Mr. Williams (on the saxophone), plays for the Christmas Dance.

Don Gates' band stirs up some swinging sounds for the couples at the Christmas Dance.

Couples dance under the snowflakes to soft, dreamy music at the Christmas Dance.

MAY COURT
1959

Betty McDonald
Queen of May

Joyce Eversole
Maid of Honor

Janie Saunders

Carol Jean Hurt

Carolyn Chapman

Jane Lowe

Joyce Cundiff

Muriel Ferguson

Jeannie Morrison

Bobi Ferguson

Diana Crotts

Lula Downey

Bibi McClung

Martha Mattern

SCHOLARSHIP AND CITIZENSHIP: FIRST ROW, L. to R.:Francine League, "Voice of Democracy" contest, winner American Legion Post #19 Constitution speech contest. *Janie Saunders,* Andrew Lewis fashion board of Miller and Rhoads, "McCall's" teen-age council of fashion. *Carol Jean Hurt,* A.L. fashion representative to Sidneys "Seventeen" fashion board. *Jane Lowe,* Optimist Club Citizenship Award; *Steve Veasy,* winner of American Legion #19 Constitution speech contest. *SECOND ROW: Jim Kidd,* finalist in National Merit Scholarship competition. *Bob Hunt,* Optimist Club Citizenship Award, J.C. "Youth of Year." *Carolyn Chapman,* Voice of Democracy contest; American Legion Post #19 Constitution speech contest; State D.A.R. Good Citizenship Award. *Frank Thomas,* DEKALB Award; Farm Mechanics Award, Chapter Star Farmer, State Farmer Degree, Farm Electrification Award.

ACHIEVEMENT

DRAMA: Cast and Crew members of "The Subtle Circle," first place winner of District and State Drama Festivals. *FRONT, Miss Ann Thomason,* author and director of play. *FIRST, L. to R., Ben Chapman, Margaret Tyler. SECOND ROW: Melvin Crowd, Peggy Yates, Steve Greene, Richard Obenchain. THIRD ROW: Susan Rikard, Carol Myers. FOURTH ROW: Pat Rutherford, Pat Follmar, Jo Oakey. FIFTH ROW: Margaret Zeigler, James Finney, Charlotte Watson.* (Not Pictured) *Bob Keeney, Clark Vandergrift, Gaye Hurt, Lloyd Shockly, Kenny Etter, Theresa Verner, Ginny Robinson, Kay Lester.*

SPORTS: FIRST ROW, L. to R.: Larry Early, captain cross-country track team; *Glenn Thornhill,* 2nd team City-County football; *Pat Powers,* 1st place pole vault State Indoor Track Meet, set school pole vault record, 3rd team City County, Honorable Mention Western District football; *Nelson Powell,* Captain basketball team. *SECOND ROW: Neil Churchill,* 1st team City-County, 2nd team All-Western District football award; *Clarence Tarpley,* 1st Team City-County, 1st team All-Western District, 2nd Team All State football Rotary Club Football Sportsmanship Award; *Bill Wade,* 2nd team City-County football, 2nd place Shot Put Indoor Track Meet. (Not pictured), *Wayne Taliferro,* capt. Indoor Track Team.

OUR MEMORIES

EMMA MAE ALTICE

F.B.L.A. 4,5; S.C.A. 4; Sports Club 3,4; Essay Contest Winner — First Place 5; Second place winner in Shorthand — Typewriting Contest at Madison College 5.

LOU ANN ANDREWS
Transfer Student

Student Council 1; Vice-President F.H.A. 2; Treasurer Sr. Y-Teens 2; Volleyball Captain 2; Sr. Choir 2; Latin Club 3,4,5; Sr. Y-Teens 2,3,4,5; Pep Club 4,5; Christmas Dance Committee 4; Prom Committee 4; Homecoming Parade 4; Secretary of Homeroom 1.

IRMA JEAN ANDERSON
Transfer Student

F.H.A. 2; F.T.A. 2; Library Club 1,2; Girls' Athletic Association 2; Library 3,4,5; Y-Teens 1; Voice of Christian Youth 3.

BETTY LOUISE ARRINGTON

Jr. Bi-Phy-Chem Science Club 1; S.C.A. 1,2,3; F.B.L.A. 3,4; Radford Regional FBLA Treasurer 4; Group Captain of FBLA 3; Beta Club 3,4,5; Homeroom Officer 1,3; Beta Club Assembly 4,5; Public Speaking Play 3; Senior Class Treasurer 5; Homecoming Court 5; Senior Mirror "Most Likely to Succeed" 5; Pep Club 4; Homecoming Assembly 5; Homecoming Parade 3,5; Class Council 5; Home Room Princess 1; Home Room Queen 3; Fort Lewis Assembly 3; Cave Spring Assembly 3; Vice-Pres. FBLA 3; Sportsmanship Award 2; Radford Regional FBLA Meeting 3,4; Candidate for Girl State 4.

GORDON MADISON BAILEY

Latin Club 2; Homecoming Parade 3; Latin Club Easter Program 3.

MILDRED ANNE BALL

Latin Club 2; Jr. Y-Teens 1,2; Sr. Y-Teens 3; F.B.L.A. 4,5; S.C.A. 1,2,3,4,5; May Dance Program 1; Homecoming Talent Show 3; F.B.L.A. Field Trips 5; Homecoming Parade 3.

ROSE ANNA BARR

Program Chairman of Class Club 1; Most Personality Eighth Grade Mirror; Home Room President 2,3; Class Council 2,3; Jr. Y-Teens 2; F.H.A. Club 2; Latin Club 3,4,5; Sr. Y-Teens 3,4,5; Y-Teen Homeroom Captain 5; Y-Teen Cabinet Member 4,5; Y-Teen World Fellowship Chairman 5; Pep 3,4,5; Cheerleader 4,5; Talent Show 3; F.H.A. Fashion Shows Assembly 3,4,5; Latin Club Assembly 4; Y-Teen Assembly 4,5; Vice-President Homeroom 4; Sweetheart Dance figure 4; May Dance Decorating 4; Homecoming Court 5; Homecoming Parade 3,4,5, Study Hall Supervisor for Eighth Grade 5.

MARJORIE ANN BAYSE

Treasurer of Homeroom 2,5; Newspaper 1,2,3,4; Feature Editor of A.L. Spokesman 5; Latin Club 3,4,5; Latin Club Assembly 4; Newspaper Assembly 4,5; Homecoming Parade 4,5; Junior-Y Teens 1; S.C.A. 1,2; Junior Classical League 3,4,5; Senior Home Economic Tea 5; Easter Pageant 3,4; Pep Club 2; Public Speaking Assembly at Cave Spring 3; Public Class Play 3.

BARBARA JEAN BELCHER

S.C.A. 5; Senior Y-Teens 3; Latin Club 3,4,5; Junior Classical League 3,4,5; Band 1,2,3,4,5; Pep Assemblies 2,3,4,5; Salem Halloween Parade 3,4,5; Roanoke College Homecoming Parade 2,3,4; Homecoming Parade 2,3,4,5; Shrine Bowl Parade and Football Game 1,2,3, 4,5; Apple Harvest Festival in Chilhowie, Va. 5; Salem Christmas Parade 3,4,5; Roanoke Christmas Parade 2,3,4; Southeastern Band Festival in Bristol, Va. 5; Band Choir Christmas Concert 3; Spring Band Concert 1,2,3,4,5; Band Concert at Veterans Administration 3,4, 5; Salem Boy Scout Parade 3; Apple Blossom Festival 1,3; District VI Band Festival 1,4,5; Vinton Dogwood Festival 4; A Cappella Choir 5; Christmas Assembly 5; Christmas Concert at Veterans Administration 5; Easter Pageant 5; Spring Concert 5; District VI Choir Festival 5; National Forensic League 5.

CAROLYN JOYCE BELL

F.B.L.A. Group Leader 5; Bi-Phy-Chem Club 1,2; Sports Club 3,4; Social Chairman of Sports Club 4; P.T.A. Achievement Night Program 3; F.H.A. 3; F.H.A. Assembly 3; Secretary of Home Room 1; Roanoke County Science Fair 1,2; Pep Club 2,3,4, Homecoming Parade 2,3,4,5; Homecoming Planning Committee 4; City-County Track Hop Committee 4; Annual Staff 4,5; Girls' Basketball 3,4; Decorations Committee for Prom 5; Tumbling 3,4; Softball 3; Dancing 2,3; Bowling 3,4; Shuffleboard 3,4; Swimming 2,3,4; Sports Club Awards Banquet 2,3,4; Manager Horse Shoes 4; Horse Shoes 3,4; Annual Staff Assembly 4,5.

CLARENCE ELTON BIRCH

J.V. Football 1,2; Varsity Football 3,4,5; Monogram Club 4,5; Varsity Track 3,4,5; Wrestling 2; Hi-Y 2,3,4,5; Sec. of Hi-Y 4; Latin Club 4,5; Beta Club 3,4, 5; President of Beta Club 5; Student Council 5; Treas. of Student Council 5; First Team All City-County Football 5; Second Western District Football 5; Library Club 1; Jr. Science Club 1,2; Talent Show 5; "Typical Senior" Sr. Mirror 5; National Forensic League 5; Captain Varsity Football Team 5.

AUBURN WESLEY BLACK

Library Club 1; S.C.A. 1,2,3; Latin Club 2,3; Junior Classical League 2,3; Maintenance Crew 4; D.E. Club 5; National D.E.C.A. 5.

CONNIE MARIE BOOHER

S.C.A. 1,2; F.B.L.A. 4,5; Group Leader 5; Assistant Photographer 4.

WARREN CALVIN BOOTHE
Transfer Student

Latin Club 2,3; Projection Club 2,3; Talent Show 4,5; Distributive Education Club 4,5; D.E. Club President 5; Member National D.E.C.A. Clubs of America 3,4,5; Master of Ceremonies D.E. Halloween Hop 5.

ROBERT NANCE BRADLEY

F.F.A. 2; Athletic Club 1,2; Basketball 1,2,3,4,5; Monogram 4,5; Hi-Y 5; Country Science Fair 2,3; Regional Science Fair 3; Volleyball 1; S.C.A. 1,2.

JERRY ANN BRICKEY

Pep Club 1,2,3; S.C.A. 2; Sr. Y Teens 3,4; F.H.A. Fashion show 4,5; Annual Staff 4; Annual Assembly 4; College Night 4; P.T.A. fashion show 4; 4-H Club 1,2,3,4,5; Secretary 4; 4-H honor club 4,5; 4-H Achievement day decorating committee 5; 4-H camp 1,3; Salem Christmas Parade 4,5; Roanoke Christmas Parade 5; Christmas Dance decorating committee 4; Jr.-Sr. Prom decorating committee 4.

JUDITH ELLEN BROWN

S.C.A. 1,2,3,4,5; F.B.L.A. 3,4; Field Trips F.B.L.A. 4; Sports Club 3; 4-H Talent Show 3.

LINDA KAY BROWN
Transfer Student

F.H.A. 2,3; S.C.A. 3; F.B.L.A. 4,5; F.B.L.A. Radford Regional Convention 4; 4-H Club 2.

MARGARET LOUISE BROWN

Talent Show 1; Homeroom reporter for newspaper 1; Jr. Y-Teens 1,2; Sr. Y-Teens 5; S.C.A. 1,2; F.H.A. 3,4; Group captain in F.H.A. 3,4; F.B.L.A. 4,5; Group Captain in F.B.L.A. 4,5; Third place in Sewing Contest 3; Pep Club 1,2,3; Homecoming Parade F.H.A. 3; Fashion Show 3,4,5; Easter Pageant 1; Won Certificate in Fashion Show 3,4; Decorating Committee for Junior Senior Prom 4.

The Wolverine Bandstand members are: *FIRST ROW, Left to Right* — Jane Lowe, Francine League, Carolyn Chapman, Bobi Ferguson, and Martha Mattern. *SECOND ROW* — Joe Bounds, Lloyd Shockley, Reid Garst, and Wilber Byer.

OUR MEMORIES

HOWARD BUTTS, Jr.

Library Club 1; Hi-Y 3,4,5; Latin Club 3,4,5; Junior Science Club 1,2.

WILBER BERTIE BYER

Bi-Phy-Chem Jr. Science Club 1,2; Hi-Y 3,4,5; S.C.A. 1; Library Club 2; Homeroom Secretary 4; Newspaper Staff 4,5; Wolverine Bandstand 4,5; Decorating Committee Jr.-Sr. Prom 4; Homeroom Treasurer 1.

PERRY WILSON CALIGAN

4-H 1; S.C.A. 1,2; Talent Show 3,4,5; Junior Basketball 5; Audio-Visual 3,5; Vice-President 5; P.T.A. Talent Show 4.

HARRY LEE CANNON

Junior Science Club 2; Varsity Track 3,4,5; Varsity Football 4,5; Monogram Club 5.

HILDA ANNE CATES
Transfer Student

Soft Ball Team 1,2; Senior Y-Teens 3,4; S.C.A. 4,5; F.B.L.A. 5.

JUDY FRANCES CHANDLER

Junior 4-H 1; S.C.A. 1,2,3; F.B.L.A. 4,5. Attended Radford Regional Convention 4.

CAROLYN ELIZABETH CHAPMAN

Student Council Representative 1; Delegate to District S.C.A. Convention 1; Library Club 1; Student Library Staff 1; Eighth Grade Mirror "Typical Eighth Grader" 1; Public Speaking Play 1; Newspaper Staff 2; Annual Staff 1,3,4,5, Co-editor 5; Class Talent Show 1,2,3, 4,5; Chairman 4; Assembly Programs 1,2,3,4,5; Vocalletes 1,2, President 2; J.V. Cheerleader 2; H.R. Secretary 1,2; Junior Science Club 1,2; Secretary 2; Choir 1,2,3; Floats in Homecoming Parade 1,2,3,4,5; Madonna in Christmas Assembly 3; Teenage Road-E-O 3; S.I.P.A. Convention 4; Co-Chairman Christmas Dance 4; Chairman Jr.-Sr. Prom 4; Girls' State 4, City Treasurer, Delegate to Model Convention; Wolverine Band-Stand 4,5; Model in F.H.A. Assembly 4, Honorable Mention; Baccalaureate and Commencement Exercises Usher 4; Annual Staff Dedication Program 3,4,5; Latin Club 2,3,4,5; Treasurer 5; Junior Classical League 2,3,4,5; Easter Pageant 2,3,4,5; May Dance Committees 3,4,5; May Court 4,5; Beta Club 3,4,5, Recording Secretary 5; Beta State Convention 4,5; Sr. Y-Teen 3,4,5; Sweetheart Dance Committee 4,5; Figure 5; Devotional — Center Chairman 5; Delegate to Youth Seminar 5; National Forensic League 5; Vice-President 5; Pep Club 1,2,3,4,5; Cast of "Lillom" 5; American Legion Oratory Contest 5; "Voice of Democracy" Contest 5; Holly Queens Court 5; Senior Mirror — "Most Dependable" 5; State D.A.R. Good Citizen Award 5; A.L. Model on T.V. 5; A Cappella Choir 5; District Chair Festival 5; District Drama Festival 5.

NEIL CHURCHILL

J.V. Football 2; Varsity Football 3,4,5; Indoor Track 4,5; Spring Track 3,4,5; Wrestling 3; Baseball 2; Monogram Club 3,4,5; Treasurer Monogram Club 4; Vice-President Monogram Club 5; Outstanding lineman Football 5; 2nd Team City-County Football 4; 2nd Team Western District Football 4,5; 1st Team City-County Football 5; 3rd Team All State Football 5; 4th Shot Put V.H.S.L. Outdoor State Track Meet 4; 1st Shot Put, V.P.I. Relays 4; 1st Shot Put, Western District Track Meet 4; 2nd Shot Put, City-Country Track Meet 4; 3rd Shot Put, V.H.S.L. Outdoor State Track Meet 4; Hi-Y 2,3,4,5; Latin Club 3; Beta Club 3,4,5; Homeroom President 3; Boys' Chorus 2; Jr. Choir 3; "Friendliest" Senior Mirror 5.

BETTY JO COLLINS
Transfer Student

Secretary of Our Times Club 3; Class Secretary 4; Treasurer of Luncheon Dept. 3,4; Home Ec. Assembly 2,3.

RONALD EUGENE CONNER

J.V. football 3,4; Varsity football 5; Track 3,4; Home Room President 5; Class Council 5; Youth Seminar 5; Monogram Club 5; Hi-Y 5.

CHARLES WATSON CROMER

4-H Club 1,2,3; S.C.A. 1,2,3; Shop Superintendent in I.A. Shop 3; Band 1,2,3,4; Apple Blossom Festival in Winchester 3; Roanoke Christmas Parade 1,2,3,4; Pep Assemblies 1,2,3,4; Salem Christmas Parade 1,2,3,4; Roanoke College Homecoming Parade 3,4; Homecoming Parade 3,4; Homecoming Parade 1,2,3,4; Shrine Bowl Parade Game 1,2, 3,4; Latin Club 3; Chilhowie Band Festival 3; D.E. Club 5; Marching Band 1,2,3,4; Pep Assemblies 1,2,3,4; Spring Band Concerts 1,2,3; Represented D.E. Club in Richmond 5; National Deca 5; Halloween Hop Given by D.E. Club 5.

CYNTHIA ELIZABETH CROSSWHITE

Junior Science Club 1; Latin Club 2,3, 4; Vice-President of Home Room 2; Latin Club Assembly 3; Easter Pageant 3; College Night 4; Decorated Float for Homecoming Parade 5; Annual Staff 5; Christmas Choir Concert 5; District Festival 5; Concert at V.A. Hospital 5; Easter Pageant 5; Spring Concert 5.

SHIRLEY ANN CRAWFORD

F.B.L.A. Parliamentarian 4,5; F.B.L.A. Radford Region and Planning Meeting 4; Typing Contest Madison College 3.

JOYCE ANNE CUNDIFF
Transfer Student

Girls' Athletic Association 1; Award Assembly 1; Choir 1; Cheerleader 1; Secretary of Home Room 1; Basketball team 1; FHA 1,3,4,5; FHA Secretary 5; FHA Group Chairman 4; FHA Fashion Show Assembly 3,4,5; Fashion Show for Achievement night 3,4; FHA fashion show on television 4,5; Federation meeting at Lee Junior 5; Song Leader of Roanoke Craig Area Federation FHA 5; Federation Planning meeting Jefferson 5; P.T.A. fashion 3,4,5; Committee Chairman for FHA Hop 3,4,5; Junior Homemaker's Degree 4; Chapter's Homemaker's Degree 5; Federation meeting New Castle 5; FHA float in homecoming parade 4,5; FHA float for Salem Christmas Parade 4; FHA float for Roanoke Christmas Parade 5; S.C.A. 2; Vice-President Home Room 3; F.B.L.A. 3,4,5; F.B.L.A. Corresponding Secretary 4; F.B.L.A. Recording Secretary 4; F.B.L.A. field trip 3,4,5; F.B.L.A. President of Radford Region 5; Vice-President of State F.B.L.A. 5; F.B.L.A. Radford Regional Meeting 3,4,5; F.B.L.A. Radford Regional Delegate 4; F.B.L.A. State Convention 4,5; F.B.L.A. State Planning Meeting 5; F.B.L.A. Massanetta Workshop 4; Chairman F.B.L.A. Homecoming 3,4; Vice-President 4; Sports Club Installation Service 3,4; Sports Club Award Banquet 3,4,5; Pep Club 3,4,5; Vice-President 5; Homecoming Parade Committee 5; Sports Club Christmas Party for Under-privileged Children 3,4; Volleyball 3,4; Basketball 3,4; Softball 3,4; Bowling 3,4; Ping-Pong doubles 3,4; Ping-pong doubles 3,4; Ping-pong singles 3,4; badminton 3,4; Received Letter Numbers, Star, and Cup 4,5; Girls' Choir 3; Christmas Assembly 3; A Cappella Choir 5; Christmas Concert 5; Spring Concert 5; District Festival 5; Easter Pageant 5; Easter Assembly 5; Talent Show 4,5; Decorating Committee for Christmas dance 4; Decorating Committee for Jr.-Sr. Prom 4; Newspaper staff 4,5; Andrew Lewis Spokesman 4; Circulation Manager 5; Newspaper Assembly 4,5; May Court 5.

WILLIAM LEE DAIL

Junior Classical League 3,4,5; Latin Club 3,4,5; Easter Pageant 3,4; J.V. Football 4; Science Club 1,2; Home Room Vice-President 5.

BEVERLY DARDEN

Class Secretary 1; Home Room Secretary 3; Girls' Chorus 1,2,3; A Cappella

Carolyn Elmore and Muriel Ferguson look "The Spokesman" over while Bev Darden makes a sale to delighted Carol Blount. The Senior Mirror is out!

OUR MEMORIES

Choir 4,5; Secretary-Treasurer, A Cappella Choir 5; Jr. Y-Teens 1,2; Treasurer 2; Sr. Y-Teens 3,4,5; Treasurer 5; A. L. Spokesman Staff 1,2,3,4; News Editor 4; Co-Editor 5; Jr. Assembly 4; Newspaper Assembly 4,5; Homecoming Talent Show 3; Latin Club Easter Pageant 3,4,5; Class Council 1; Pep Club 1,3; District VI Choir Festival 4,5; First Methodist Church Concert 4; Veterans' Hospital Concert 4,5; Salem Music Club Concert 4,5; Ticket Chairman Prom 4; Decorations Committee Christmas Dance 4; Delegate to S.I.P.A. Convention 4; Homecoming Parade 2,3,4,5; Jr. Classical League 2,3,4,5; Sweetheart Figure 5; Talent Show 3.

FRANCES ELAINE DAUGHERTY

S.C.A. 1; Junior Science Club 1; Fashion Show 2,3; F.B.L.A. 3,4,5; Choral 1; Photographer F.B.L.A. 4; Homecoming Parade 5; Regional Convention F.B.L.A. 3,4,5.

ELIZABETH STRATTAN DAWSON

Newspaper Staff 1,2,3,4,5; Feature Editor, A.L. Spokesman 4; Co-Editor A.L. Spokesman 5; Newspaper Staff Assembly 4,5; Co-Chairman Newspaper staff picnic 4; S.I.P.A. Convention 4; Annual Staff representative 1; Jr. Y-Teens 1,2; Secretary Jr. Y-Teen 4; Sr. Y-Teen 3,4,5; Secretary Sr. Y-Teens 5; Publicity Chairman Sr. Y-Teens 4; Y-Teens Sweetheart Dance Figure 4,5; Decorating committee for Sweetheart Dance 4,5; Speaker in Y-Teens Recognition Service 5; Latin Club 2,3,4,5; Latin Club Assembly 2,3; Easter Pageant 2,3,4,5; May Dance Decorating 2,3; Home Room Secretary 2,5; Vice-President Home Room 3; Christmas Decorating Committee 4; College 4,5; Pep Club 3; Sr. Home Ec. Banquet 5; Sr. Home Ec. Tea 5; Co-chairman Publicity committee, Jr.-Sr. Prom 4; Alternate Girls' State 4; Junior Classical League 2,3,4,5; Homecoming Parade 2,3,4,5; Homecoming Talent Show 2; Talent Show 3,5; Decorating committee 5.

CAROLYN ANGELA DEEDS

F.B.L.A. 4; Delegate to F.B.L.A. Workshop at Massanetta 4; President F.B.L.A. 5; Homecoming Parade 5; Radford Regional F.B.L.A. Meeting 5.

CONRAD WOOTSON DILLON

Class Vice President 3; Latin Club 3,4,5; Pep Club 3,4.

VIRGINIA ANNA DONNELLY

Choral 2,3; Latin Club 2,3,4,5; Easter Pageant 3,4; Home Ec. Assembly 3; Latin Club Assembly 3,4; Modeled for P.T.A. 3.

DOUGLAS ALAN DOWDY

H.R. President 1; Jr. Bi-Phy-Chem 1,2; Latin Club 2,3,4; Senior Bi-Phy-Chem 3; Easter Pageant 3; Senior Play 1.

SAMUEL LUTHER DOYLE

Secretary of home room 4; 4-H Club 1,2,3,4,5; Honor Club 4,5; President of 4-H Club 4; Jr. Science Club 2; Sr. Science Club 3,4,5; Latin Club 3,4; K.V.G. Club 3,4,5; Wrestling Team 2; Baseball Team 4.

BARBARA ANNE DUNCAN

Secretary of Home Room 3; Talent Show 1,3; F.H.A. 3,4; F.H.A. Assembly 3,4; Junior Women's Club Fashion Show at Longwood 4; Home Economics and Dietetics Convention at Hotel Roanoke 3; F.B.L.A. Treasurer 5; Homecoming Parade 5; P.T.A. Achievement Night Fashion show 3,4; Girls' Choir 3.

DANNY CARSON DUNMAN

Home Room President 1,2; Home Room Treasurer 3,4,5; Wrestling Team 4; Track Team 4; Student Council Hall Guide 5.

LARRY MONROE EARLY

Track Team 3,4,5; Cross-Country Track Team 3,4,5; Cross-Country Captain 5; A.A.O. Cross-Country 5; Member of State Champions 4; Monogram Club 4,5; Monogram Assembly 3,4,5.

CONSTANCE EUGENIA EDWARDS

Secretary of S.C.A. 5; Secretary of Home Room 1; S.C.A. 1,3,4,5; Song Leader of S.C.A. 4; Vice-President F.B.L.A. 3,4,5; Treasurer 4; Vice-President 5; Beta Club 3,4,5; Corresponding Secretary 5; A Cappella Choir 4,5; 10th Grade Choir 2,3; District Festival 4,5; Pep Club 2,3; Baccalaureate Exercises 4; Commencement Exercises 4; Beta Club Assembly 3,4,5; Talent Show Assemblies 1,3; Christmas Assemblies 4,5; Easter Assemblies 4,5; Living Pictures from the Life of Christ 4,5; FBLA District Convention 4,5; Beta Club Convention 5; Christmas Concert 4,5; Spring Choir Concert 4,5; Goal Post Decorating Committee for Pep Club 2,3; FBLA Float 5; Secretary of home room 3; Scrapbook Committee for FBLA 4.

RICHARD GENE ELMORE

Bi-Phy-Chem Science Club 4; Easter Pageant 3; Junior Varsity Baseball 1; Latin Club Assembly 4.

WILLIAM STERLING EMORY

Band 1,2,3,4,5; Hi-Y Club 2,3,4,5; Science Club 1,2; S.C.A. 1; Annual Staff 5; Dance Band 4,5; Pep Band 4,5; Pep Band 5; District VI Festival 4,5; Roanoke Christmas Parade 1,2,3,4,5; Salem Christmas Parade 4,5; Shrine Bowl game and parade 1,2,3,4,5; Winchester Apple Blossom Festival 1,3; Southeastern Festival in Bristol 4,5; Band Concerts Assembly 1,2,3,4,5; Chilhowie Apple Harvest Festival 2; Roanoke College Homecoming Parade 3,4,5; Homecoming Parade 1,2,3,4,5; All-State Band 5; Concerts at Veterans Hospital 3,4,5; Candidate for Boys' State 4; Salem Boys' Club Parade 3; Master Musician in Band.

ELIZABETH JEAN EUNSON

Latin Club 3,4,5; Beta Club 4,5; S.C.A. 1; Y-Teens 3,4; Easter Pageant 4; Latin Club Assembly 5.

JOYCE ANN EVERSOLE
Transfer Student

Student Council 1,4,5; Secretary 5; Physical Education Camp 1; Queen of Eighth Grade 1; President of Class 1; Treasurer of Torch-Y 1; Homeroom President 3,4; Homeroom Treasurer 5; Beta Club 3,4,5; Latin Club 2,3,4,5; Secretary 5; Vice-President of Class 4; Class County Fair Queen 3; Sr. Y-Teens 3,4,5; Class Council 3,5; May Court 4,5; Maid-of-Honor 5; Homecoming Court 5; Maid-of-Honor 5; Jr-Sr. Prom Figure 4.5; Sr. Talent Show 5; "Cutest" in Sr. Mirror 5; Holly Queen Court 5; Cheerleader 4,5; Pep Club 2,3,4,5; Student Council Poster Committee 5.

MARY ELIZABETH FAULKERSON

F.H.A. Fashion Show 2; Latin Club 3; Pep Club 3; F.B.L.A. 5.

MURIEL FRANCES FERGUSON

Home Room President 1,2,5; Vice President 3,4; Class Council 1,2,5; Latin Club 5; Latin Club Assembly 5; Thanksgiving Assembly 5; Junior Classical League 5; Beta Club 3,4,5; Beta Club Assembly 3,4,5; Beta Club Convention 4,5; Eighth Grade Candidate for Queen in County Fair 1; Junior Science Club 1,2; Bi-Phy 3,4,5; Vice President 4; President 5; Roanoke County Science Fair 1,2,4; Bi-Phy-Chem Float in Homecoming Parade 3; Delegate to Science Convention at Randolph Macon Woman's College 4; Virginia Junior Academy of Science 1,2,3,4,5; Science Clubs of America 1,2,3,4,5; Virginia Junior Academy of Science Convention 4,5; Pep Club 2,3,4,5, Vice President 4; Homecoming Parade Float 4; P.T.A. Back to School Night 1,2,5; Talent Show 4,5; Decoration Chairman for Junior and Senior Talent Show 4,5; Decoration Chairman for Christmas Dance 4; Chief Marshal for Commencement Sermon and Exercises 4; Senior Mirror — Typical Senior 5; Homecoming Court 5; Salem Holly Queen Court 5; May Court 4,5; Alternate Cheerleader 5; Annual Staff 4,5; Junior-Senior Prom Figure 5; Wolverine Bandstand.

Screams of delight and happiness from the May Court fill Miss Cook's room when the queen, Betty McDonald, and the maid-of-honor, Joyce Eversole, are announced.

OUR MEMORIES

REBECCA SUE FERGUSON

Latin Club 2,3,4,5; Easter Pageant 4; May Program 4; Distributive Education Club 5; Reporter of D.E. Club 5; Band 4; Latin Club Assembly 3.

CAROLY JO FINNIGAN
Transfer Student

Glee Club 1,2; Thanksgiving Assembly 2; Homeroom Secretary 1; Home Room President 2,3; Student Council Representative 2,3; T.Q.P. 3; Band 1,2,3; May Day Program 2; Graduation Program 2; Christmas Pageant 2; Latin Club 3,4,5; Program Chairman of Latin Club 3; Latin Club President 4; Honor Club 3,4; FTA 4; FTA Assembly 4; Senior Y-Teens 3,4,5; Latin Club Play at Roanoke College 5; Senior Talent Show 5; Y-Teens Recognition Service 5; Chairman of School fund Drive 2; Band Trip to Maine 2; Band Trip to New York and Long Island 3; Greater Lynn Band Concert 1,2,3; Spring Concert 1,2,4; Northeastern Band Festival 2.

BARRY NELSON FIREBAUGH

S.C.A. 1; 4-H 1; B-Team Football 3; Science Club 3; Hi-Y 3,4,5; Wrestling 3.

ROBERT ORVAL GARMAN

F.F.A. 2,3,4,5; K.V.G. 3,4,5; 4-H Club 1,2.

REID ASHPY GARST

J.V. Football 2; Varsity Football 3; Latin Club 4; Sports Editor 5; Provincial Governor 5; Wrestling 3; Hi-Y 4,5.

SANDRA LEE GAULDIN

Modeled in F.H.A. Fashion Show 3; Sports Club 3; Member of F.B.L.A. Delegate for regional and state convention 4; Parliamentarian of D.E. Club 5.

FRED RUTHFORD
GEARHEART, Jr.

Eighth Grade Basketball, Junior Varsity Basketball 2,3; Varsity Basketball 4,5; Co-Captain of Basketball Team 5; Cross-country Track 4,5; Spring Track 3; Monogram Club 4,5; Hi-Y 4,5.

GEORGIA ELIZABETH GLASS

Junior Y-Teens 1,2; S.C.A. 1,2; F.H.A. 3,4; 4-H 1,2; F.H.A. Fashion Show 3,4; Talent Show 2.

CAROLYN MARGARET GOODE

S.C.A. 1,2; Choral 2; Christmas Assembly 2; Easter Assembly 2; F.H.A. 2,3,4; Y-Teens 4; Y-Teen Assembly 4.

BARRY KIRK GOODWIN

Band 1,2; Latin Club 2,3,4,5; Freshman Football 2; J.V. Football 3,4; Track 2,3; Easter Pageant 2,3,4; Latin Club Thanksgiving Assembly 3; Junior Science Club 1,2; Senior Science Club 3; Library Club Treasurer 1.

JOHN PIERPONT GOODWIN

J.V. Football 2; B-Team Football 3; Varsity Football 5; Hi-Y 5; Bi-Phy-Chem Science Club 2; Latin Club 3,4,5; Master of Ceremonies for the Latin Club Assembly 4; Master of Ceremonies for Talent Show 4; Senior Mirror — "Best Looking."

ROGER WAYNE GRAY

4-H Club 1,2,3; Latin Club 3,4,5; Talent Show 1,2,3,4; Latin Club Assembly 4,5; Bi-Phy-Chem Science Club 3; Easter Pageant 4,5; J.C.L. 3,4,5.

BARBARA ANN GRAYBEAL

Back to School Night Fashion Show 4; F.H.A. Assembly 4; D.E. Club 5; Employer-Employee Banquet 5; Job Interview Contest 5.

RICHARD FORROR GRAYBILL
Transfer Student

J.V. Football 1; Varsity 2,3,4,5; J.V. Basketball 1,2; Varsity 3,4; Baseball 4; Varsity Track 5; S.C.A. 4; Vice-President 4; Class President 2; Class President 4; Varsity Club 2,3; Reporter 4; Vice-President 4.

JAMES CARLTON GRESHAM, Jr.

Jr. Science Club 1,2; Bi-Phy-Chem Science Club 3,4; Va. Jr. Academy of Science 1,2,3,4; Science Clubs of America 1,2,3,4; Decorating Committee for Sophomore and Junior Assemblies 3,4; Homecoming Parade 5; Ushered Beta Club Installation 3,4,5; Easter Pageant 3,4,5; Driving Rodeo 3; Spoke in Devotions 4,5; Sang in Devotions 4; Choral 1; A Cappella Choir 4; Thanksgiving Assembly 5; Christmas Assembly, Parade, Concert 5; Spring Concert 5; Salem Music Club 5; District Choir Festival 5; Latin Club 3,4; Jr. Classical League 3,4; National Forensic League 5; S.C.A. 4,5; Vice-President 4; President 5; Christmas Nativity Scene 4,5; Representative to Youth Seminar 5; World Day of Prayer Assembly 5; Track 4; Jr. Varsity Football 2,3; Varsity Football 4; Representative to Boys' State 4; City Clerk at Boys' State; Newspaper Staff 1,3; Annual Staff 4,5; Business Manager 5; Representative to S.I.P.A. Convention 4; "Pioneer" Dedication Assembly 4,5; Home Room Vice President 2,4,5; Home Room President 3; Class Council 3,5; Vice President of Senior Class; Junior-Senior Prom Figure 5; "Most Sincere" — Senior Mirror 5.

ROBERT PEYTON GROGAN
Transfer Student

Latin Club 3,4,5; S.C.A. 2; Science Club 1; Hi-Y 2,3,4; Student Council 4; Wrestling 2.

LEON GERALD GROSS

Bi-Phy-Chem 1; F.F.A. Club 2,3; Cattle Judging 2,3; F.F.A. Summer Camp 3; Treasurer of Home Room 2; Christmas Tableau 5; S.C.A. 5.

CHRISTOPHER ROBERT
GRUBB

J.V. Track 1,2; J.V. Football 1,2; "B" Team 3; "B" Team Football 3; Varsity Track 4; Varsity Football 4,5; Hi-Y 5; Treasurer of Homeroom 3.

MARVIN LEE GRUBB

4-H Club 1; Jr. Science Club 2,3; Library Club 2; Bi-Phy-Chem Science Club 3; J.C.L. 3,4,5; Latin Club 3,4,5; Easter Pageant 3,4; Latin Club Assembly 3; Junior Achievement 5.

ALVIN RICHARD HALL

Wrestling 2; "B"-Team Football and Varsity Track 3; Varsity Football 3,4; Varsity Track 4; Monogram Club 4; Varsity Football; Secretary of Monogram Club, and Home Room Secretary 5.

RICHARD LEE HARDISON

Latin Club 2,3,4,5; Pep Club 2,3,4,5; Band 1,2; Science Club 1,2; Beta Club 3,4,5; Easter Pageant 2,3,4; Talent Show 3; Latin Club Thanksgiving Assembly 3; Home Room Secretary 1.

CAROLYN SUE HAWKINS

Junior Y-Teens 1,2; S.C.A. 2; Sr. Y-Teens 3,4,5; F.B.L.A. 3,4,5; Y-Teen Recognition Service 5; Radford Regional Convention 4; Eighth Grade Mirror, "Most Personality" 1; Senior Mirror, "Best Sense of Humor" 5; Library Committee 5.

RUTH ALLENE HELMS

4-H Club 1; S.C.A. 2; Y-Teens 3; F.B.L.A. 4,5; Talent Show 3.

MARY SUE HILTON

Library Club 1; S.C.A. 2,3; Latin Club 3; Science Club 1,2; F.H.A. 3; Treasurer of D.E. 5; Easter Pageant 3.

ANN CAROLYN HINSON

Home Room President 1; Bi-Phy-Chem 1; Class Council 1; County Fair 1; Eighth Grade Mirror; Home Room Vice President 3; Jr. Y-Teens 2; Sr. Y-Teens 3,4,5; Sr. Y-Teens Recognition Assembly 4; Pep Club 1,2,3,4; Home Room Treasurer 4; Decoration Committee for Christmas Dance 4; Decoration Committee for Junior-Senior Prom 4; Decoration Committee for Talent Show 4; Dec-

"Block that kick!" yell the cheerleaders after a bad moment at the Danville game.

OUR MEMORIES

oration Committee for Jr. Class Float in Homecoming Parade 4; F.B.L.A. 5.

CHARLES VANLEAR HOBACK

Indoor State Champ. Track Team 4; Varsity Football 5; J.V. 3,4; Track 3,4; Latin Club 3,4,5; Treasurer of Hi-Y Club 5; Senior Mirror, "Cutest," 5; Talent Show 5; Monogram Club 5; Science Club 4,5; Wrestling 1; Easter Pageant 4,5.

RONALD JULION HODGES

Library Club 2; Maintenance Crew 4; D.E. Club 5.

JAMES WHITNEY HOLTMAN

All-State Band 4,5; Band Camp 4; Band 1,2,3,4,5; Dance Band 3,4,5; Pep Band 5; Southeastern Band Festival (Bristol) 4,5; Apple Blossom Festival (Winchester) 1,3; Apple Harvest Festival (Chilhowie) 2; District Festival (Cave Spring) 4; Shrine Bowl Parade and Game 1,2,3,4,5; Roanoke Christmas Parade 3,4,5; Salem Christmas Parade 4,5; Salem Halloween Parade 3,4,5; Jr. Talent Show 4; P.T.A. Talent Show 4; Homecoming Parade 3,4,5; Roanoke College Homecoming Parade 4; Dogwood Festival 4,5; Director of Dance Band 5; 2nd Class Musicianship 4; 1st Class Musicianship 5; Master Musicianship 5.

HUNTLEY BRACKET HOUCK

Latin Club 2,3,4,5; Jr. Classical League 2,3,4,5; Easter Pageant 1,2,3,4,5; Goal Post Decorating Committee 1,2,3,4,5; Homecoming Parade 2,3,4,5; Jr. Bi-Phy-Chem Science Club 1,2; President-Elect 1; President 2; S.C.A. 1; Beta Club 3,4,5; Beta Club Assembly 3,4,5; Newspaper Staff 1,2; Band 1,2; Roanoke Merchant's Parade at Christmas 1,2; Winchester Apple Blossom Festival 2; Apple Harvest at Chilhowie 2; Talent Show 3,5; Master of Ceremonies 3; Home Room President 1,5; College Night Host 4,5; Back to School Night 1,5.

NITA DAWN HOWERY

Secretary of 4-H Club 1,2,3; S.C.A.1,2; Choir 1; Pep Club 1; F.B.L.A.3,4; F.B.L.A. Float 4; F.B.L.A. Convention 4; Sports Club 3,4,5; Sports Club Installation Dinner 3,4; Recorder of Points of Sports Club 4; Jr. Assembly 4; Distributive Education 5; Distributive Education Hop Committee 5; Chairman of Sports Club Hop 5; Secretary of Distributive Education Club 5; President of Sports Club 5; Senior Mirror, "Most Athletic" 5; Jr. & Sr. Prom Committee 4; Badminton 3,4; Shuffleboard 3,4; Tennis 3,4; Folk Dancing 2,3,4; Softball 2; Basketball 2,3,4,5; Tumbling 2,3.

LARRY DOUGLAS HUGHES

Prince of the 8th Grade 1; Secretary of Homeroom 3; Treasurer of F.F.A. 3; Vice-President of D.E. Club 5; Talent Show 4,5.

ROBERT HUFFORD HUNT

President of Student Body 5; State President of the Va. Beta Clubs 5; President of Jr. Class 4; President of Homeroom 4; Boys' State 5; U.S. Senator to Boys' Nation 5; President of Pro-Tempore of Boys' Nation Senate 5; Beta Club 3,4,5; Beta State Convention 4,5; Hi-Y 2,3,5; Treasurer of Hi-Y Club 2; Student Council 4,5; Student Council Assembly 5; Student Council District Meeting 4; Student Council State Convention 4; J.V. Football 2; Track 1,2,3,4; J.V. Basketball 1,2,3; Varsity Football 3,4,5; Most Determined Substitute Award 3; All-Western District Honorable Mention 4,5; Second Team All City-County Football 5; Best Back Award 5; Monogram Club 4,5; Usher at Commencement 4; First Place Winner Road-E-O 3,4; State Jaycee Driving Road-E-O 3,4; First Place Winner in Optimist Club Oratorical Contest 3; Finalist in State Optimist Club Oratorical Contest 3; Model General Assembly 3; Public Speaking Class Play 3; Talent Show 2,5; National Forensic League 3,4,5; Junior-Senior Prom Figure 4,5; Newspaper Staff 3; Annual Staff 3; Vice President of Home Hi-Y Blue Ridge Convention 4; First Place Winner Jaycee Tennis Tournament 4; Hi-Y Basketball Team 3,4; Times-Register Athlete of the Week 5; Student Rotarian of the Month 5; Co-Captain Homecoming Football Game 4,5; A Cappella Choir 5; Youth Seminar 5; Class Council 4,5; Western District Forensic Meet 3,4,5; Annual Virginia High School Conference on Public Affairs 5; Debating 3,5; Senior Mirror "Best Leader" 5.

CAROL JEAN HURT

Home Room Secretary 1,2,4,5; Home Room Treasurer 3; Pep Club 1,2,3,4,5; Pep Club Secretary 4; Jr. Science Club 1,2; Jr. Science Club Treasurer 2; Junior Varsity Cheerleader 1,2; Head Cheerleader 2; Varsity Cheerleader 5; Sr. Y-Teens 3,4,5; Y-Teen Service Chairman 4; Latin Club 3,4,5; Vocalettes 1,2; A Cappella Choir 4,5; May Court 4,5; Class Council 5; Beta Club 3,4,5; Latin Club Play, Roanoke College 5; Eastern Pageant 3,4; Secretary Class 5; PTA Talent Show 3; Y-Teen Recognition Service 4,5; Beta Club Assembly 3,4,5; Homecoming Parade 1,2,4,5; Sweetheart Dance Figure 4; Junior Senior Prom Figure 4; A Cappella Concerts 4,5; Representative to Seventeen Magazine 5; "Sidney's Teen Council 5.

BARBARA ANN JACKSON

Sports Club 1,2,3,4; Secretary 4; Jr. Y-Teens 1,2; Service Projects Chairman 2; Sr. Y-Teens 3,4,5; Y-Teen Assembly 3,4,5; President Home Room 2; Class Council 2; Beta Club 3,4,5; Beta Club Assembly 4,5; F.H.A. 5; F.F.A. Chapter Sweetheart 4; Talent Show 3; Newspaper Staff 5; Club Editor 5; Latin Club 3,4; Junior Classical League 3,4; Christmas Tableau 4; Usher at Baccalaureate and Commencement Exercises 4; Homecoming Parade 1,2,3,5; Latin Club Assembly 4.

JERRY DOUGLAS JOHNSTON

Home Room Treasurer 1,2; Home Room Secretary 3,4; Latin Club 3,4,5; Beta Club 3,4,5; Hi-Y Club 4,5; 4-H Club 1,2; Easter Pageant 4,5; Homecoming Parade 4,5; Decoration Committee for Christmas Dance 4; Junior-Senior Prom 4; Chairman of Ticket Committee for Christmas Dance 4; Roanoke County Science Fair 3; Latin Club Thanksgiving Assembly 4,5.

MARGARET INEZ JONES

Eighth Grade Basketball Tournament 1; F.H.A. 2; F.B.L.A. 5; Assistant Reporter F.B.L.A. 5.

JUDY CATHERINE KEITH

Secretary Home Room 1,2,3; Treasurer Home Room 4; Easter Pageant 2,3,4; Soloist at Easter Pageant 2,3,4; Thanksgiving Assembly with Senior Choir 2,3; Christmas Program 2,3,4,5; Jr. Y-Teens 1,2; Jr. Y-Teen President 2; Inter-Club Council Representative 2; Sr. Y-Teens 3,4,5; S.C.A. 1,2; Jr. Choir 1,2; Sr. Choir 3; A Cappella Choir 4,5; Soloist at State P.T.A. Convention at Hotel Roanoke 4; District Festival 3,4,5; Excellent Rating as Soloist at District Festival 3; All-State Choir Soprano 4; Fashion Show Hotel Patrick Henry for Y-Teens 3; Pep Club 1,2,3,4,5; President Pep Club 5; Participated in Roanoke Symphony with Jr. and Sr. Choirs 2,3; Homecoming Parade 2; Sr. Y-Teen Recognition Service 3,4,5; Talent Show 4,5; P.T.A. Talent Show 4; Sr. Choir Soloist on "Young Roanoke Sings" 3; A Cappella Choir Soloist on "Young Roanoke Sings" 4; Vocalettes 1,2; Soloist in Thanksgiving Assembly 3; Soloist at Devotions 3,4,5; Soloist at Roanoke County Teachers Meeting 2; Spring Concert Soloist with A Cappella Choir 4; Commencement Exercise 3,4,5; Soloist at Public Speaking Contest 4; Soloist with A Cappella Choir at First Methodist Church 4; Chairman of Pep Club Float for Cheerleaders 4; Soloist on Television with A Cappella Choir 4; Student Council Assembly 2; Decorating Committee for Sweetheart Dance 4; Basketball Tournament Champions 1;

Football players: Jack Smith, Leonard Bell, Phil Tillman, Glen Thornhill, Elton Birch, Ed Routt, and Dwin Banner and others hang up the Jefferson football dummy before the Jefferson game Pep Rally.

OUR MEMORIES

Homecoming Court 5; "Most Talented" Senior Mirror 5; A Cappella Choir Christmas Concert 5; All-State Choir Soprano 5; Christmas Devotions 5; Beta Club Induction Service Soloist 5; Soloist for Sweetheart Dance Figure 5; V.A. Concert with A Cappella Choir 5; Fleming Exchange Assembly 3; Chairman of Pep Club Float in Homecoming Parade 4,5; Senior Y-Teens Recognition Service 5; District Festival of Choirs 5; Sr. Y-Teens 5; Jr. Y-Teens I.C.C. Representative Baccalaureate Service 5; Easter Pageant 5; Spring Concert A Cappella Choir 5; F.H.A. Fashion Show Soloist 4; Y-Teens Program Fashion Show 5; Christmas Parade Choir Contest 5; District Festival Soloist 3.

JAMES CHARLES KIDD
Transfer Student

Band 1,2,3; Orchestra 1,3,4; Choir 1,2,5; Latin Club 3,4,5; Beta Club 4,5; Hi-Y 5; Annual Staff 5; Class Play 5; Tennis team 3; Home Room President 1,2,3; Home Room Vice President 3; Student Council Alternate 3; Student Executive board 3; Beta Club Vice President 5; Spelling champion, Sheridan county 1; D.A.R. History Award 1; Alcoholism Essay Contest, Winner, Sheridan county 1; 2nd place state 1; first flute Minneapolis All-city Band 3; A.F.S. Exchange Student Finalist 4; Representative in Ford Journalism competition 5; semi-finalist, National Merit Scholarship competition 5; finalist in piano, Minneapolis Symphony Contest 3; Talent show 1,2,4,5.

DAVID LAVINDER KINSEY

Pep Club 4; Advertising Manager of the Annual Staff 5; Hi-Y 4; Pep Club float 4; Annual Staff Float 5.

WAYNE WEBB LAYMAN

Drum Major of Marching Band 5; Student Director of Concert Band 5; Band 1,2,3,4,5; Dance Band 3,4,5; Pep Band 4,5; Southern Marching Band Festival at Bristol 4,5; Apple Blossom Festival at Winchester 1,3; Apple Harvest Festival at Chilhowie 2; Dogwood Festival at Vinton 4,5; Shrine Bowl Parade and Game 1,2,3,4,5; Roanoke Christmas Parade 1,2,3,4,5; Salem Christmas Parade 4,5; Salem Halloween Parade 3,4,5; Andrew Lewis Homecoming Parade 1,2,3,4,5; Roanoke College Homecoming Parade 4; Band Camp 4; Baseball 4; Track 2; S.C.A. 1,2; F.F.A. 2,3,4,5; State F.F.A. Band 2,3,4; Assistant Vice President F.F.A. Degree Team 3; Saturday Session T.V. Show with Dance Band 4,5; Inter-Club Council Dance with Dance Band 5; Hops Dance Band 4,5; Science Club 1; Senior Mirror — "Most School Spirit" 5; Band concert at Veterans Administation 3,4,5; Advertising Staff of Annual 5; F.F.A. Television Show 3; Fall Drama Presentation — Lilliom 5; Talent Show 5; Band Assemblies 1,2,3,4,5; F.F.A. Camp 2,3,4; Green Hand — F.F.A. 2; Chapter Farmer — F.F.A. 3; F.F.A. Public Speaking 2,3; College Night 4,5; 4-H Ding Achievement Day 5; 4-H Gold Filled Medals in Garden, Citizenship, Leadership, Home Grounds Beautification, Electric and Entomology 2,3,4,5; 4-H Honor Club 3; 4-H Camp 3,4; Delegate 4-H Short Course at V.P.I. 3,4, 4-H Band, Choir Concert 3; State 4-H Chorus 3,4; District Concert Band Festival 4,5.

FRANCINE MARGARET LEAGUE

Junior Y-Teens 1,2; Home Room Captain 2; Vocalettes 1,2; Danced for May Day Presentation 1,3; Danced for William Fleming High School Choir Exchange Program 3; Danced in Appalachian Christmas Choir program 3; Vocalettes P.T.A. Program 2; Vocalettes Church Concert 2; Latin Club 2,3,4,5; Palm Sunday Latin Club and Music Department Pageant 2,3,4,5; Student Director of Pageant 5; Redile of Latin Club 5; Vice President of Home Room 2; Pep Club 1,2,3,4,5; Junior Classical League 2,3,4,5; Class Talent Shows 2,3,4,5; Girls' Basketball Champions 1; Orientation Program Speech for Eighth Grade 1; Choral 1,2,3; Member of A Cappella Choir 4,5; Christmas Choir Assembly and Concert 4; All-State Choir 5; Young Roanoke Sings 1,2,3,4,5; Modern Dance Group 1; Senior Y-Teens 3,4,5; Co-Music Director of Sr. Y-Teens 5; Sr. Y-Teens Recognition Service 3,4,5; Sweetheart Dance Figure 5; Choreographer of Sweetheart Dance Figure 5; Beta Club 3,4,5; Beta Club Convention Program 4; Ways and Means Committee of Beta Club 5; Beta Club Induction Service 3,4,5; Latin Club Assembly 4; Latin Club Thanksgiving Assembly 4; Assistant Director 5; Drama Program for School 4; National Forensic Meet, Poetry Reading 4; Drama Festival 4; Co-chairman of Decorations of Christmas Dance 4; Vocalettes Radio Show 2; District Music Festival 4,5; I.P.A. 4; College Night 4; Member of "A.L. Spokesman" newspaper staff 4,5; Assistant Business Manager 4; Business Manager 5; Newspaper Assembly 4,5; Chairman of Newspaper 4; Committee for Latin Club Homecoming Float 5; Representative for Latin Club on Homecoming Float 4; Homecoming Parade 2,3; Astronomy Club 4; Director of May Court Presentation 5; Chairman of decorations in auditorium for May Day 4,5; Usher for Commencement Service 4; Girls' Winner of Salem American Legion Post 19 Oratorical Contest 5; Treasurer of Home Room 5; A.L. Bandstand Radio Show 4,5; Stage Manager for Virgil Class Play at Roanoke College 5; Senior Mirror — "Most School Spirit" 5.

MARTHA ELIZABETH LEE

Newspaper Staff 1; Eighth Grade Choir 1; Talent Show 1; S.C.A. 1,2; Jr. Y-Teens 2; F.B.L.A. 4,5; Radford Regional F.B.L.A. Convention 4; Sr. Y-Teens 5; National Forensic League 5; Homecoming Parade 2,4,5; Usher for play "Liliom" 5; Decoration Committee for N.F.L. Float in Salem and Roanoke Christmas Parade 5; Basketball Championship Team 1.

GEORGE ROSS LEMON
Transfer Student

Band 4; Band 2,3,4,5; Pep Band 3,4; Southeastern Band Festival (Bristol) 4,5; Appleblossom Festival (Winchester) 3; Dogwood Festival (Vinton) 4,5; Shrine Bowl Parade and Game 2,3,4,5; Homecoming Parade 2,3,4,5; Talent Show 1,2,3,4,5; 4-H Talent Show 2.

PATRICIA JEAN LEMON

H.R. Secretary 2; Social Chairman of Sports Club 3; Pep Club 2,3; Sports Club 1,2,3,4; Jr. Y-Teens 1,2; S.C.A. 2,3,4,5; F.B.L.A. 3,4,5; Homecoming Talent Show 3; Homecoming Parade 3,4; Sophomore Talent Show 3.

HARRIETT LEWIS

Jr. Y-Teens 1,2; Y-Teens Sr. Y-Teens 3,4; S.C.A. 1; D.E. 5; F.H.A. 3,4,5; Choir 4; Fashion Show 3,4; Assembly 1,2,3,4.

SELENA ELIZABETH LEONHARDT
Transfer Student

Eighth Grade Mirror — "Most Popular," "Most School Spirit," 1; Homeroom President 1,2,4; Class President 2; Jr. Varsity Cheerleader 2; Latin Club 2,3,4,5; Pep Club 1,2,3,4,5; Director Talent Show 2; Class Council 1,2,3,4; Student Council Assembly 2,3; Student Council 3; Interclub Council 2; Alternate 4; Easter Pageant 2,3,4,5; Jr. Classical League 2,3,4,5; Girls' Volleyball Team 3; Latin Club Picnic 2,3,4,5; Back-to-School Night 2,3,4,5; College Night 3,4,5; Homeroom Vice President 3; Class Secretary 4; Chairman of Jr. Class Float in Homecoming Parade 4; Decorating Committee for May Dance 2,3,4; Decorating Committee for Sweetheart Dance 3,4,5; Decorating Committee for Christmas Dance 4; Decorating Committee for Jr.-Sr. Prom 4; Sr. Y-Teens 3,4,5; Sr. Y-Teen Cabinet alternate 5; Sr. Y-Teen Recognition Service 3,4,5; National Forensic League 5; Business Manager for "Lilliom," Cast of "Lilliom" 5; Decorating Committee for Pep Club Float in Homecoming Parade 5; Chairman of decorating Senior Class

"Um! This barbecued chicken sure is delicious!" are the thoughts of the faculty and students as they sit together enjoying the annual Latin Club picnic.

OUR MEMORIES

Float in Homecoming Parade 5; Homecoming Assembly 5; Virginia Girls' State 5; Sr. Home Ec. Class Banquet 5; Home Ec. Tea 5; Talent Show 5; Sweetheart Dance Figure 5; Homecoming Parade 4,5; Homecoming Court 5.

JUDY ANN LIPES

Homecoming Court 5; Sweetheart Dance Figure 4,5; Co-Chairman of Sweetheart Figure 4,5; Roll Call Chairman Y-Teens 4; Vice President of Home Room 5; Latin Club 3,4,5; Virgin Class Play 5; Eastern Pageant 3,4,5; Latin Club program 4,5; Pep Club 1,2,3,4,5; Beta Club 3,4,5; Jr. Y-Teens 1,2; Sr. Y-Teens 3,4,5; Program Chairman Sr. Y-Teens 5; S.C.A. 1,2; Junior Classical League 3,4,5; Bi-Phi-Chem Club 1; Homecoming Pep Club Float 2,3,4,5; Jr. Y-Teens Float 3,4,5; Junior Class Float 4; Senior Class Float 5; Devotions for Beta Club Installation Assembly 5; A Cappella Choir 4,5; Girls' Choir 1,3; Thanksgiving Assembly 4; Christmas Assembly 4,5; A Cappella Choir Spring Concert 4,5; Western District Music Festival 4,5; Commencement and Graduation Ceremonies 4,5; Memorial Day Choir Concert 4,5; Usher for Thanksgiving Assembly 5; Usher at Commencement and Graduation Services 4; Talent Show 1,2,3,5; Decorating Committee for Sweetheart Dance 4,5; Decorating Committee for May Dance 3,4.5; Decorating Committee for Junior-Senior Prom 4; Decorating Committee for Christmas Dance 4.

SARAH ALICE LOCKROW
Transfer Student

Future Homemakers of America 3,4,5; 4-H Club 1,2.

YVONNE STARR LOVE

Talent Show 2; Senior Y-Teens 3,4,5; Future Homemakers of America 3,4,5; F.H.A. Assembly 3,5; Sweetheart Dance Figure 4; Decoration Committee for Sweetheart Dance 4; F.H.A. Reporter 4; Homecoming Parade 4,5; Christmas Parade in Roanoke and Salem 5.

JANE ELLEN LOWE
Transfer Student

Latin Club 3,4,5; Questor, Latin Club 4,5; President 5; Jr. Classical League 3,4,5; Head of Eastern Pageant 5; Assistant Stage Director of Eastern Pageant 4; Easter Pageant 5; Directed Latin Club Assembly 5; Sang in Latin Assembly 5; Attended State Jr. Classical League Convention at Waynesboro 5; Campaign Manager at State JV Convention 5; Group I Reporter at JCL Convention 5; Student Director of Virgil Class Play given at Roanoke College 5; Spanish Club 2; Softball Team 1; JV Basketball 2; Bowling League 2; Badminton League 2; Varsity Basketball 3; Inter-Scholastic Basketball 4; Majorette 1,2; Shrine Bowl Parade 2; Briston Band Festival 1,2; Apple Harvest Festival 1,2; Captain of Volleyball and Softball Teams 3,4; President of Home Room 1; Secretary of Home Room 2; President of Class 3; County Fair Candidate from Home Room 3; Science Debate Chairman 1; National Forensic League 2; F.H.A. 3; F.H.A. Parliamentarian 3; F.H.A. State Convention at Elon College 3; F.H.A. Fashion Show — First Honorable Mention 4; Camera Club Reporter 3; Pep Club 3,4.5; Jr. Tri-Hi-Y Chaplain; Special Projects Chairman Tri-Hi-Y 2; Sr. Y-Teens 3,4,5; Senior Y-Teens Recognition Service 4,5; Senior Y-Teens 3,4,5; Senior Y-Teens Fashion Show 4; Beta Club 5; Beta Club Induction Assembly 5; Beta Club Finance Committee 5; College Night 4,5; Senior Mirror — "Best Leader" 5; Representative to Youth Seminar 4,5; Reporter Youth Seminar 4,5; Youth Seminar Discussion Leader 5; Youth Seminar Planning Committee 5; Youth in charge of all Roanoke City-County Schools for Brotherhood Week; Youth Seminar 5; Special Student Committee 5; Chairman of Class Homecoming Float 3; Brotherhood Assembly Chairman over all Roanoke City-County Schools Youth Seminar 5; Pep Club Float Committee 4; Homecoming Parade 4; Latin Club Float 4,5; Junior Class Float 4; Prom Committee Decoration 4; May Dance Decoration 3,4,5; Script for May Dance 4; Christmas Dance Decorations 4; Talent Shows 4,5; Decorations Chairman 4; Student Director 5; Script Writer Senior Talent Show 5; Speaker in Devotions 4,5; Singer in Devotions 4; Club Editor of Annual 5; Annual Dedication Assembly 5; Queen of Valentine Sweetheart Dance 1; Homecoming Court 3,5; May Court 5; Optimist Club Citizenship Award.

PATRICIA LYNN MANOR

Band 1,2,3,4; Concert Band 2,3,4; Homecoming Parade 1,2,3,4,5; Roanoke Merchants Christmas Parade 1,2,3; Shrine Parade 1,2,3,4,5; Winchester Apple Blossom Parade Festival 1,3; Halloween Parade 2,3; Apple Harvest Parade at Chilhowie 2; Salem Christmas Parade 2; Dogwood Festival in Vinton 4; V.A. Hospital Concert 3,4; Band — Choir Christmas Concert 3; F.H.A. 2,3,4; Junior Y-Teens 1,2; Senior Y-Teens 3,4,5; Junior Y-Teens 1,2; P.T.A. Fashion Show 4.

ELIZABETH MILLS McDONALD

Varsity Cheerleader 3,4,5; Head Cheerleader 5; Home Room President 1,2,3; Junior Varsity 2; Pep Assemblies 2,3,4,5; Class Council 1,2,3; Pep Club 1,2,3,4,5; Beta Club 3,4,5; Ways and Means Committee for Beta Club 5; Junior Y-Teens 2; Ways and Means Chairman 2; Senior Y-Teens 3,4,5; Latin Club 2,3,4,5; Aedile 4; Tribune 5; Easter Pageant 2,3; Student Director 4; Publicity Chairman 5; Committee for Latin Club Homecoming Float 4; Junior Classical League 2,3,4,5; Talent Show 1,2,3,4,5; Student Council 4,5; Newspaper Staff 4,5; Danced for Student Council District Meet 4; Class President 3; Interclub Council 3; Student Council 2; Library Assistant 2; Choral 1,2,3; College Night 4; Roanoke Sings 1,2,3; Vocalettes 1,2; Vocallettes, P.T.A. Program 2; Publicity Chairman for May Dance 5; Vocalettes, Green Hill Church of the Brethren Concert 2; Homecoming Parade 3,4,5; Student Council Assembly 3,4,5; Senior Women's Club Choir Program 3; Danced for May Court Presentation 1.3; Director of Dance 4; Danced for William Fleming Choir Exchange Program 3; Modern Dance Group 1; Vice President of Home Room 4; Newspaper Assembly 3,4,5; Beta Club Induction Assembly 3,4,5; Senior Y-Teen Recognition Service 4.5; Youth Seminar 4,5; Danced in Assembly for Preview of Junior Women's Club Follies 2; Latin Club Thanksgiving Assembly 5; Grand Marshal Baccalaureate Service and Commencement Service 4; May Court 4,5; Snow Court 5; Homecoming Queen 5; "Most Popular" — Senior Mirror 5; May Queen 5.

JAMES EDWARD McNEIL

F.F.A. 2,3; Hi-Y 3; Beta Club 3,4,5; Beta Club Assembly 3,4,5; Usher for Baccalaureate and Commencement Exercises 4; Dairy Judging 2,3; Crop Judging Team 2; F.F.A. TV Shows 2,3; F.F.A. Public Speaking Scholarship Committee 3; Host for College Night 4; Honorable Mention National Merit Scholarship Test 5; Nativity Scene 4; Boys' State 4; Senior Mirror — Most Intellectual 5.

MARJORIE ANN MARSINKO

F.B.L.A. 5; Senior Y-Teens 3,4,5; F.H.A. 4,5; Distributive Education 5.

DOROTHY SMILEY MARTIN

S.C.A. 2; Parades 5; Public Speaking 5; American Legion Public Speaking Contest 5; Senior Y-Teen Assembly 5; Usher for Play "Lilliom" 5; National Forensic League 5; Senior Y-Teens 5.

CONNIE MOULSE MATTOX

Latin Club 2,3,4; Junior Classical League 2,3,4; Senior Bi-Phy-Chem Science Club 3; 4-H Club 1,2; Pep Club 1,2,3; First Place Winner Science Fair 2; Second Place Science Fair Winner 1; Library Club 1; Sports Club 1;

Sports Club members prepare for their annual Christmas Party for welfare children in the gymnasium.

OUR MEMORIES

Sports Club Christmas Party for Underprivileged Children 1,2; First Place Badminton 1,2; Basketball 2; Gym Squad Leader 1,2,3; Vocalettes 1,2; Homeroom Secretary 3; Decoration Committee for Sweetheart Dance 4; Homecoming Parade 3,4; Easter Pageant 2,3; Decoration Committee for Christmas Dance 4; Back to School Night 2,3; Senior Homecoming Float; Junior Talent Show; Christmas Parade 2,3,4; Sophomore Talent Show; Decoration Committee for Junior-Senior Prom 4.

PAUL THOMAS MAY

Freshman Talent Show 2; Latin Club 2,3,4; Projection Club 4; Hi-Y 5; Andrew Lewis Track Team 2,3,4; Andrew Lewis Basketball Team 3,4,5; Annual Staff 5; Senior Choir 3; Senior Faculty Basketball Game 5; Cross-Country 5; Junior Classical League 2,3,4; Easter Program 2,3,4; Basketball Pep Assembly 3,4,5; Track Pep Assembly 3,4,5; City-County Track Meet 4; Monogram Club 5; Alternate United States Air Force Academy.

DANIEL DEAN MINNIX

4-H 2; S.C.A. 2,3,5; Vice-President 2; Treasurer 3; Latin Club 5; Hi-Y 2; Band 1,2,4,5; Choral 1,2,5.

CHARLOTTE ELIZABETH MONROE

Senior Y-Teens 3,4,5; F.H.A. 3.

BRENDA LOU MOORE

Jr. Science 1; F.H.A. 3,4; F.B.L.A. 3,4,5; Sr. Y-Teens 3; Treasurer Homeroom 3.

LYNN CRAWFORD MORAN

S.C.A. 1; Jr. 4-H 1,2; F.F.A. 1,2; Band 1,2,3,4,5; Roanoke Christmas Parade 1,2,4,5; Apple Blossom Festival 1,3; Summer Band Camp 1; Band Swim Party 1,2; Shrine Bowl 1,2,4,5; Band Concert 1,2,3,4,5; Pep Assembly 1,2,3, 4,5; Salem Christmas Parade 1,2,3,4,5; Great Lakes, Ill. 5; Southeastern Band Festival 4,5.

DOROTHY JEAN MORRISON

May Court 4,5; Homecoming Court 5; Library Club 1,2; Library Assistant 1,2; Pep Club 1,2,3; Roanoke County Science Fair 1; Goal Post Decorating Committee 1; Student Achievement Night 1; Jr.-Y-Teens 2; Sr. Y-Teens 3,4,5; Y-Teen Homeroom Captain 2,3,4; Y-Teen Interclub Council Representative 1; Latin Club 3,4,5; Jr. Classical League 3,4,5; Sr. Y-Teen Fashion Show 3,4; Chairman Variety Show Committee Y-Teen Council 3; 10th Grade Girls' Chorus 3; Vice-President Sr. Y-Teens 4; A Cappella Choir 4,5; President Y-Teen Program Council 4; Youth Seminar 4,5; Roanoke Youth Councul 5; Y-Teen Recognition Ceremony 4,5; Sweetheart Dance Figure 4,5; Virginia Girls' State City Clerk, Delegate to State — Nominating Convention 4; Area Co-Chairman Youth for Increasing Vote 5; Costume Designer for "Lilliom" 5; Sophomore Talent Show 3; Young Roanoke Sings 3,4; A Cappella Spring Concert 4,5; Concert for Salem Music Club 4,5; Salem Christmas Parade Concert 4,5; District Festival 4,5; Christmas Concert 3,4,5, Christmas Assembly 3,4,5; Thanksgiving Assembly 4; Graduation 4,5; Baccalaureate 4,5; Easter Pageant 4,5; Choir Program State P.T.A. Convention — Hotel Roanoke 4; Christmas Concert Va. Hospital 4,5; Homecoming Parade 3,4; Usher for Easter Pageant 3; Virginia Y-Teen Midwinter Conference 3,4; Virginia — Carolina Summer Y-Teen Conference 4; South-Eastern U.S. Y-Teen Conference 3; Vice-President Homeroom 5; President Sr. Y-Teens 5; Secretary Y-Teen Interclub Council 5; Treasurer National Forensic League 5; Jr. Class Float 4.

MARGARET PHYLLIS MOSES

Band 1; Pep Club 1,2; Jr. Y-Teens Senior Y-Teens 3,4; F.H.A. Fashion Show Assembly 4; Latin Club 2,3,4; Senior Y-Teen Assembly 4; D.E. Club 5.

HELEN MARIE MOTTLEY

S.C.A. 3,5; F.B.L.A. 5; Library 4.

MARY JANE MURPHY

Bi-Phi-Chem Science Club 1,2; A.L. Spokesman reporter 4,5; Homecoming Parade 4,5.

MARGARET CAROL MYERS

Homeroom Secretary 1,2; Homeroom Treasurer 3; Jr. Y-Teens 1; S.C.A. 1; Newspaper Staff 1; Annual Staff 4,5; Latin Club 2,3; Jr. Classical League 2,3; F.H.A. 4; Sports Club 1,2,3; Sports Club Christmas Party for Underprivileged Children 1,2,3; Gym Squad Leader 4; Homecoming Parade 3,4,5; Easter Pageant 2,3; Decoration Committee for Christmas Dance 4; Decoration Committee for Jr.-Sr. Prom 4; N.F.L. 5; Assistant Director of "Lilliom" 5; F.H.A. Fashion Show 4; Speaker at Devotions 4.

LAWRENCE THOMAS NASH, Jr.
Transfer Student

4-H Club 1,2; Honor Club 2; 4-H Club Camp at Holiday Lake 1,2; 4-H Club Camp at Camp Farrer, Va. Beach 2; 4-H Club Radio Program 1,2; Junior Varsity Football 2,4; Varsity Baseball 2; Library Staff 5; F.F.A. 3,4,5; Sentinel 5; Greenland of Degree Team 3; F.F.A. Public Speaking Contest 3,4,5; F.F.A. Wild life Contest 4,5; Representative to A.I.C. Convention at Penn State University 4; Dairy Judging 3,4,5; K.V.G. Member 3,4,5; F.F.A. Float in Homecoming Parade 5; F.F.A. Leadership Committee Chairman 5; K.V.G. Training Course 3,4,5; Homeroom Treasurer 4; F.F.A. Parent son Banquet 5.

DEWEY GRANT NESTER
Transfer Student

Talent Show 2; Cross-Country 2,3,4,5; Winter Track 2,3,4,5; Spring Track 2,3,4,5; Monogram Club 2,3; F.F.A. 2; Indoor State Track Champions 4; Evening Star Games at Washington D.C. 4.

MABEL HELEN NEWTON

F.H.A. 5; Wagon Committee Chairman F.H.A. 5; Beta Club 3,4,5; Latin Club 2,3,4; Easter Pageant 2,3,4; Y-Teens 3,4; Sophomore Girls' Chorus 2,3; S.C.A. 1; 4-H Club 1; Senior Band 1,2,3,4,5; 1st Choir Flute and Piccolo 4,5; Homecoming Parade 1,2,3,4,5; Shrine Bowl 1,2,3,5; Winchester Apple Blossom Festival 1,3; Bristol Southeastern Band Marching Festival 4,5; District Band Contest 4,5; Band Clinic 5; Flute Trio 3; Home Ec. Class Tea 5; Salem Christmas Parade 2,3,4,5; Roanoke Christmas Parade 1,2,3; Usher for Graduation 4; Jr. Y-Teens 2; Apple Harvest Festival 2; Jr. Classical League 3,4,5; Talent Show 3; Pep Band 4,5; Halloween Parade 3,4,5; Band Concerts 1,2,3,4,5; Jr.-Sr. Prom Decorating Committee 4; Pep Club 5; Roanoke County 4-H Honor Club 3,4,5; 4-H State Canning Award 3; 4-H District Contest 3,4,5; 4-H County Demonstration Contest 4,5; 4-H State Short Course 2,3,4,5; 4-H State Conservation Camp 4; 4-H County & District Dreso Renvue 4,5; 4-H Achievement Day 1,2,3,4,5; 4-H County Talent Show 1,3; 4-H County Camp Jr. Leader 3,4; 4-H County Camp 1,2,3,4,5; Tribe Leader at 4-H Camp 3; 4-H Jr. Leadership Camp 1,2,3,4; 4-H County Electric Winner 2; 4-H Electric School 1,2,3,4; 4-H Saun-

Mr. Lester M. Whitmore, Chairman of the Roanoke County School Board, and Mr. Miller, Principal of Andrew Lewis, ably assist Mr. Peters, the Assistant Principal in breaking ground for the new addition to the school.

OUR MEMORIES

dry School 3,4; College Night 4,5.

ORMAR WAYLAND OVERSTREET

S.C.A. 1; Homeroom Treasurer 2; Hi-1 2,3; B-Team Football 3; Indoor Track 3,4,5; Spring Track 2,3,4,5; Homeroom Vice-President 4; Boys' State 4; Monogram Club 4,5; Treasurer 5; Class Council 5; Varsity Football 4,5; Youth Seminar 5; Talent Show 5; Senior Mirror, "Most Popular" 5; Senior Class President 5; Homecoming King 5; Homecoming Assembly 5; Homecoming Parade 5; Decorating Committee Sr. Class Float 5.

JOYCE MARIE PATTERSON

F.B.L.A. 4,5.

MELISSA ANN PETERS

Secretary of Homeroom 1,5; Jr. Y-Teens 1,2; Program Chairman 2; Sr. Y-Teens 3; Home Room Captain; Latin Club 3,4,5; Pep Club 5; F.H.A. 5; A Cappella Choir 5; Band 1,2,3,4,5; Majorette 4,5; Secretary 3,4; Vice-President 3; Southeastern Band Festival (Bristol) 4,5; Appleblossom Festival (Winchester) 1,3; Apple Harvest Festival (Chilhowes) 2; District Festival 4,5; Shrine Bowl 1,2,3,4,5; Roanoke Christmas Parade 1,2,3,4,5; Salem Christmas Parade 4,5; Salem Halloween Parade 3,4,5; Fke. College Homecoming Parade 1,2,3,4; A.L. Homecoming Parade 1,2,3,4,5; Dogwood Festival 4,5; Band Concerts, Band Assemblies 1,2,3,4,5; Band Memorial Concert at Sherwood; P.T.A. Talent Show 2,3,4,5; College Night 4,5; Choir Assemblies 5; Representative from A.L. to the Miller & Rhodes Train 5; Senior Day 5; F.H.A. — F.F.A. Barbecue, F.F.A. T.V. Program 2,3,4,5; Latin Club Assemblies 1,2,3,4; Easter Pageant 3,4; Decorating Committee for Jr.-Sr. Prom 4; Vinton Homecoming Parade 4; Norton Majorette School 3; Veterans Ad. Programs — Band & Choir, District Choir; Festival (Cave Spring) 5; 4-H Club 3,4,5; Vice-President 4; President 5; Delegate for State 4-H Short Course, County Medal for home economics, 4-H Show "The Funn Program" Honor Club 5; Newspaper Staff 5; Choral 1,3; Pep Assemblies, Latin Club Caroling Party 3,4; Hostess for F.F.A. Barbecue.

JANICE MARIE POLSTER

Jr. Y-Teens 1; S.C.A. 1; Latin Club 1,2; Talent Shows 1,2,3; College Night 5; J.C.L. 1,2; Choral 1,2,3; A Cappella Choir 4,5.

NELSON POWELL

Monogram Club 5; Varsity Basketball Captain 5; Varsity Basketball team 4,5; Track Team 4,5; Projection Club 3,4.

DELORES ANN PRICE
Transfer Student

Band 3,4; Bristol Southeastern Band Marching Festival 4; District Band Contest 4; Roanoke Christmas Parade 4; Salem Christmas Parade 4; Shrine Bowl 3,4; Homecoming Parade 4,5; Latin Club 4,5; Easter Pageant 4; Pep Club 5; Beta Club 4,5.

SHELBY JEAN QUESENBERRY
Transfer Student

4-H 1; Library Club 1; Science Club 1.

CAROLYN ANN RAKES

Jr. Science 1,2; Science Fair first place 1; S.C.A. 1,2; F.H.A. 2,3; Homecoming Parade 4; Fashion Show Assembly 3; Refreshment Committee Jr.-Sr. Prom 4; F.B.L.A. 4,5; Corresponding Secretary of Radford Region of F.B.L.A. 5; Decoration committee for Christmas Dance 4.

WILMA JEAN REESE

S.C.A. 1,2,3,4; F.B.L.A. 4.

ALEXANDER CORNETT RHUDY

Bi-Phi-Chem 1,2,3; Latin Club 3,4; S.C.A. 1,2; Latin Club Assembly 4; Easter Pageant 4; Band 1,2,3.

ROBERTA ELAINE RIELEY

Pep Club 1,2; Latin Club 3; Y-Teens 3; F.B.L.A. 5; S.C.A. 3,4,5; Easter Pageant 1,3; Talent Show 1.

JUNE ELIZABETH ROBERTSON
Transfer Student

F.H.A. 2; S.C.A. 2,3,4,5; F.B.L.A. 4; Latin Club 3.

JAMES WESLEY RORER

Beta Club 3,4,5; Football 5; Beta Club Induction Assembly 3,4,5.

CHARLOTTE JOYCE ROUTT

Vice-President of Homeroom 1; Jr. Y-Teens 1; Pep Club 2,3; Treasurer of Home Room 2; Queen of Homeroom for County Fair 3; Back to School Night Program 1; Easter Pageant 3,4; Homecoming Parade; Home Room Vice-President 4; Class Council 5; Student Council 5; Newspaper Staff 3,4,5; A Cappella Choir 4,5; Senior Mirror — "Most Personality" 5; Decorating Committee for Senior Talent Show 5; Decorations for Senior Float 5; Jr.-Sr. Prom Figure 4,5; A Cappella Spring Concert 4; Young Roanoke Sings 3,4; Salem Christmas Parade Concert 3,4; District Festival 4,5; Christmas Assembly 3,4,5; Thanksgiving 4,5; Christmas Concert for VA Hospital 4,5; S.C.A. 1,2.

PATRICIA LANE RUTHERFORD
Transfer Student

Y-Teens 1,2,3; F.T.A. 1,2; Band 1,2, 3,4; Memorial Day Parade 1,2,3,4; Christmas Parade 1,2,3,4; Apple Blossom Festival 2; All-Country Band 4; Junior Prom Committee 4; Homecoming Dance 3,4; French Club 2,3; Homecoming Parade 5; Christmas Parade 4; N.F.L. 5; Committee for Sweetheart Dance 2,3.

MARTHA JANE SAUNDERS

Vice-President of Eighth Grade 1; Home Room Reporter 1; "Friendliest" in Eighth Grade Mirror 1; 4-H Club 1; Junior Science Club 1,2; Danced in Eighth Grade Assembly; Vocalettes 1,2,3; Vice-President of Home Room 2; Choir 1,2,3;Danced in Ninth Grade Assembly; Danced in Christmas Program 1,3; Fashion Show on T.V. 4; Secretary of Homeroom 3; Vice-President of Tenth 3; Danced in Tenth Grade Talent Show; F.H.A. State Convention 4; F.H.A. Federation Meeting 3,4,5; President 5; F.H.A. 3,4,5; President Pep Club 1,2,3, 4,5; Representative for Andrew Lewis on Miller and Rhoads' Teen Council 5; McCall's Teen Fashion Board 5; Fashion Shows 3,4,5; Group Chairman 3,4; County Science Fair 1; South Salem Talent Show 1; Junior Y-Teen Fashion Show 4; Fashion Show at Hotel Roanoke 3; Fashion Show for Achievement Nights 3,4; Fashion Show for Jr. Woman's Club 3; Homecoming Parades 3,4,5; Talent Show at Hotel Roanoke 3; Danced in Senior Talent Show; Thanksgiving Assembly 1,2; Danced for assembly at William Fleming 3; Pep Assemblies 3,4,5; Class Council 1,2,3; Danced for "4-H Share-the-Fun" Program; Danced at F.H.A. State Convention 4; May Court 4,5; F.F.A. Y.V. Christmas Program; Presided over Program at Federation Meeting 5; Varsity Cheerleader 3,4,5; Snow Queen Representative of Roanoke Santa Claus Parade 5; Holly Queen 5.

FRANK BARRY SELLERS

Treasurer of 8th Grade 1; President of Homeroom 1; Reporter to paper 1; Bi-Phi-Chem Club 1; Latin Club 3,5; Secretary of Homeroom 2; Cross-Country

Some of the students from the A Cappella Choir, and others who have joined them, entertain the classes surrounding the court by singing their favorite Christmas carols.

OUR MEMORIES

Track 5; Student Council 3; Treasurer of Homeroom 4,5; Honorable mention Jr. Science Fair 1; Class Council 1; Attended Student Council Convention 1; Hi-Y 5; Talent Show 4,5.

BRENDA GALE SHELTON

Pep Club 1; Homeroom Reporter 2; S.C.A. 1; Jr. Y-Teens 2,3; F.H.A. 3,4; F.H.A. program 3,4; Newspaper Staff 4; Homecoming Parade 4; Decorating Committee for Jr.-Sr. Prom 4; Senior Y-Teens 3.

MARTHA REED SHERRARD

Sr. Y-Teens 3; Latin Club 2,3,4,5; Jr. Classical Leagues 2,3,4,5; Latin Club program 3,4; Easter Pageant 2,3,4; Jr. Y-Teens 1,2; Y-Teens homeroom captain 2; Choral 1,2,3; Pep assembly 1,2, 3,4,5; Shrine bowl 1,2,3,4,5; Roanoke Christmas Parade 1,2,3,4,5; Salem Christmas Parade 2,3,4,5; Halloween Parade 3,4,5; Homecoming Parade 1,2, 3,4,5; Winchester Apple Blossom Festival 1,3; Chilhowee Apple Festival 2; South Eastern Band Festival 4,5; Western District Band 4,5; Secretary of Band 3; Concerts 1,3,4,5; First Choir French horn 5; Home Economics Class Banquet and Tea 5; Jr.-Senior Prom Decorating Committee 4; Pep Club 5; A.L. Spokesman 5; Roanoke County 4-H Honor Club 5; College night 4,5; 4-H Talent Show 3; Talent Show 3,4; 4-H State Show Course delegate 4; College Homecoming Parade 1,2,3,4; Band Memorial Concert 4; 4-H Club 2,3,4,5; Secretary 5; Treasurer 5; Reporter 4.

JANET LEE SMITH

Jr. Y-Teens 1,2; Senior Y-Teens 3,4,5; S.D.A. 2,3; Pep Club 2,3; Band 2,3,4,5; Majorette 4,5; Apple Blossom Festival 2,4; Dogwood Festival; 4-H Club 2, Roanoke Merchants Christmas Parade 2; Salem Christmas Parade 3,4; Halloween Parade 3,4; Shrine Bowl 3,4; F.H.A. 3; Homecoming Parades 3,4; Band Clinic 4; Concert Band 2,3,4,5; Roanoke College Homecoming Parades 4,5; District Festival at Cave Spring 4; Dave Garroway Parade 4.

MICHAEL EUGENE SMITH
Transfer Student

President Homeroom 1; Latin Club 5; Class Council 1; Hi-Y 5; Nominee for Boys' State 4.

KELLER ATYLYN SPRAKER

4-H Club 1; 4-H Club Achievement Day 1; May Pole Dance 1; Choral 2; Young Roanoke Sings 2; S.C.A. 5; Sports Club 1,2,3,4,5; Vice-President Sports Club 5; Manager Shuffleboard 4; Captain Basketball Team 3,4; Sports Club Installation Dinner 4,5; Sports Club Hop 5; Homecoming Assembly 5 Homecoming Parade 5; Sports Club Party for Underprivileged Children 3,4,5.

REBECCA LEE STANLEY

Sr. Y-Teens 3; S.C.A. 1,2; F.H.A. 4,5; F.H.A. Fashion Show 4; Homecoming Parade 4,5; Christmas Parade (Salem and Roanoke) 5; Talent Show 4,5; Jr. Choir 3; Christmas Assembly 3; American Legion Oratorical Contest 5.

CALLIE RUTH STEVENS
Transfer Student

May Queen 2; Best School Citizen 2; Latin Club 3,4.

NANCY SUE STRIBLING
Transfer Student

Girls' Activities Council 1; F.H.A. Fashion Show 1; Lion's Minstrel 1,2,3,4; Fr. Varsity Cheerleader 2; Varsity Cheerleader 4,5; F.B.L.A. 3,4; Secretary Homeroom 2; Honor Code Club 2,3,4; Players' Club Program 3; Class Skit 3; (Cheerleader) Served Football Banquet 4; Apple Harvest Festival Parade 4; Dogwood Festival Parade 4; Y.P.R.A. Council 3; Lance Black Knight Membership Club 4,5; Cheerleaders' Dance 4,5; Annual Representative 2,3,4; Newspaper Representative 2,3,4; Finalist Miss Albermarle Contest 4; Pep Rallies (Cheerleader) 2,3,4,5; Volleyball 3,4; Basketball 3,4.

CAROLE SUE ST. CLAIR

Homeroom Secretary-Treasurer 1; Homeroom Vice-President 2; Pep Club 1,2,3; Y-Teens 2,3,5; F.H.A. 3,4,5; F.H.A. for Junior Woman's Club of Salem 4; Modeled for Virginia State Home Economist at Hotel Roanoke 3.

CLARENCE LEE TARPLEY

Home Room President 2,3,4,5; Home Room Treasurer 1; Home Room King 1; Jr. Varsity Football 1,2; Varsity Football 3,4,5; Wrestling 1,2; Jr. Varsity Track 1,2; Varsity Track 3,4; Student Council 2,3,4,5; Monogram Club 2,3, 4,5; President 5; Easter Pageant 3; King of 10th Grade County Fair 3; Usher Easter Pageant 3; Assembly male chorus 1,2,3; Jr. Choir 3; A Cappella Choir 5; All City County, All Western District, Honorable Mention All-State in 1958; All City-County All Western District, Second Team All-State in 1959;. Rotary Club Sportsmanship trophy 5; Co-captain Blacksburg, Jefferson, Lynchburg Games 5; Co-captain Halifax, Covington 5; Senior Mirror "Most Athletic" 5; First Place Tech Relays 5; First Place State Track Meet 4; First Press Brown 5; First Place "Evening Star" 4; S.C.A. 1; Homecoming Parade 4,5; "Messiah" 3; V.P.I. Football Scholarship 6,7,8,9; Commencement Choir 3, City-County All Star Football Game 5; All Southern 5; Latin Club 3; First-Place V.M.I. Relays 4; City-County Banquet 4,5, Rotary Club Banquet 3,4,5; Quarterback Club 3,4,5; V.P.I. Banquet 5; State Champions Indoor Track Team 4,5.

PATRICIA ANN TATE

H.R. Secretary 2; H.R. Treasurer 1,3,4; Science Club 1; F.H.A. 3,4; Library Staff 4; S.C.A. 1,2; Newspaper Staff 5; F.H.A. Fashion Shows 2,3; F.H.A. Fashion Show for P.T.A. Assembly 2; Girls' Choir 1,2; Served at Senior Prom 1.

GENE ANTHONY TAYLOE
Transfer Student

Stonewall Jackson Jr. High — Stonewall Jackson Band 1,2,3; Captain and Lt. on school Safety Patrol — Jackson 2,3; Student Council 3; Monogram in Baseball 3; Roanoke Christmas Parade 1,2,3; District Festival at Roanoke 2; District Festival at Martinsville 3; Andrew Lewis High —Andrew Lewis Band 3,4,5; All-State Band West 3,4; Roanoke Christmas Parade 3,4,5; Salem Christmas Parade 3,4,5; Homecoming Parade 3,4,5; Winchester Trip 3; Bristol Trip 4,5; Grade 3 Rating in Solo Competition at Cave Spring 4; District Festival at Cave Spring 4; District Festival at Martinsville 5; First Place in Bland Memorial Scholarship; Latin Club 3; Projection Club 5; Solo Competiton at District Festival Martinsville 5; Band Clinic 5; Dave Garroway's Parade 4; German Band 4; Dogwood Festival 3,4; National Forensic League 5.

MARGARET ANN TAYLOR

Vocalletes 1; President, Vice-President of homeroom 1; Secretary of Homeroom 3; SCA 1,2,3,4,5; Treasurer 5; Nativity Scene 4,5; Choral 1,2,3; A Cappella Choir 4,5; District Festival 4,5; Young Roanoke Sings 2,4; Spring Concert 4,5; Easter Pageant 4,5; Annual Staff 5; Talent Show 1; Homecoming Parade 1.

FRANK EDWARD THOMAS

Decoration committee Jr. Sr. Prom 4; Homecoming Parade 3,4,5; Inter-Club Council 5; Treasurer Homeroom 1,2; Secretary Homeroom 4; Football 4; Track 4; F.F.A. Assembly 3; 4-H 1; F.F.A. 2,3,4,5; Jr. Science Club 1; President F.F.A. 5; K.V.G. Crew 2,3,4,5; K.V.G. Crew Leader 4,5; Jr. Science Club 1; F.F.A. Program Committee 2; F.F.A. Safety Committee 4; F.F.A. Executive Committee 4,5; Chairman Safety Committee 4; Delegate National F.F.A. Convention in Kansas City 5; Delegate State F.F.A. Convention 2,3,4,5; State Dairy Judging Team 3; State Farm Mechanics Contest 2,3,4; F.F.A. Public Speaking Contest 2,3,4,5; Guest Speaker at State Electrical Convention 4; Wildlife Contest 4; F.F.A. Shop judging Team 3,4,5; F.F.A. Degree Team 2,3,4,5; Crop Judging Team 5; Winner Farm Electrification Award 5; F.F.A. Chapter State Farmer 4; F.F.A. T.V. Show 3,4,5; Secretary F.F.A. Secretary F.F.A. Federation 4; Atlantic Rural Expositions at Richmond 2,3,4; Winner Roanoke County Livestock Judging Contest 5; Assistant Secretary F.F.A. 3; Chairman F.F.A. Executive Committee 5; DEKALB Award 5.

GLENN OSWALD
THORNHILL. Jr.

Latin Club 2,3,4,5; Varsity Football

Rain or shine Darrell Warren, A.L. Policeman, is on duty to direct traffic and students in crossing the street safely.

OUR MEMORIES

3,4,5; Science Club 1,2; Library Club 1; Track 1,2,3,4; Debating 5; Optimist Speaking Contest 4; Homeroom President 1; Easter Pageant 2,4,5; Hi-Y Club 5; Christmas Tableau Scene 4; Youth Seminar 5; Western District Hi-Y Convention 5; Head Newspaper Reporter 1; High School Conference on Public Affairs 5; Jr. Classical League 2,3,4,5; Homecoming Parade 4,5; City-County Hi-Y Council 5; Senior Mirror "Most Likely to Succeed" 5.

PHILLIP WILLIAM TILLMAN

Junior Classical League 2,3; Latin Club 2,3; Monogram Club 5; Boys' State 5; Hi-Y 5; Track 3,4; Wrestling 2; J.V. Football 3,4; Varsity Football 5; Easter Pageant 2,3; Christmas Tableau 5; Newspaper staff 1; Homecoming Parade 1,2,3,4,5.

SUSAN MARY TYLER
Transfer Student

Vice-President of Class 1; Girls' Athletic Association 1,2; Girls' Activities Council 1; Secretary of G.A.A. 2; Junior Senior Prom Attendant 1,4; Lions Club Minstrel 2,3; Class Skit 1; F.H.A. Fashion Show 1; Girls' Volleyball Team 1,2,3; Girls' Basketball Team 1,2,3; Honor Club Member 2,3,4; Lane Concert Choir 5; District & Music Festival 5; Easter Sunrise Service at Monticello Choir 5; Advanced Girls' Ensemble 5; Latin Club 5; Senior Y-Teens 5; Pep Club 5; Y.P.R.A. Council 2; Black Knight Membership Club 4,5.

CLARK EDISON VANDERGRIFT

Latin Club 2,3,4; Monogram 4,5; National Forensic League 5; Track 4,5; Homecoming Prince 5; Senior Mirror — Most Dependable 5; "Lilliom" 5; Easter Pageant 2,3; Christmas Tableau School year 4; Monogram assembly 4; Pep assemblies 4,5; Christmas Parade 5; Homecoming Parade 5; Bridgewater Championship Team 4; Washington Evening Star Games 4; Indoor Championship Team 4; City-County Championship Teams 4; Western District Team 4; V.P.I. Relays 4; State Outdoor Team — Team second 4; A.A.U. Cross-Country Championship Team 5; State Cross-Country Team — second place 5.

THERESA ANN VERNA

S.C.A. 1,4; Songleader 5; Newspaper Staff 1,5; Personal editor 5; usher Easter pageant 1,2; Latin Club 3; Accompanist girls' Choir 4,5; A Cappella Choir 5; Youth Seminar 4,5; Christmas Assembly scene 5; Queen 4-H Achievement Day 5; President of 4-H County council 5; Forensic League 5; Choir Concert Hotel Roanoke 5; Choir Concert Jr. Women's Club 5; Vice-President Home Room 3.

NORMA JEAN WAHL
Transfer Student

Inter Club Council 4; Secretary of Home Room 1; Girls' Athletic Association 1,2; Girls' Volleyball Team 1,2,3; Girls' Basketball Team 1,2,3; Honor Club Member 2,3,4; Latin Club 5; Senior Y-Teens 5; Block Knight Membership Club 4,5; Players Club 3,4; Debating Team 4; Forensics 3,5; District Winner in Public Speaking 4; Student Council 1,2,3,4; Student Council District Convention 3; Girls' Tri-Hi-Y 3,4; Girls' Jr. Tri-Hi-Y 1,2; Miss Hi-Y 4; Student Council Campaign Manager 4; Girls' Badminton Team 2; Girls' Tri-Hi-Y Convention, served as Page in Senate.

JAMES DEWEY WEBB

Latin Club 1; Thanksgiving Program 1.

WILLIAM ROBERT WEINBERG

Latin Club 1,2,3,4; Easter Pageant 2; Hi-Y Club 1,4; Bi Phy Chem Club 2; Science Club 1; Latin Club Assembly 2; Cross-Country Team 4; Tennis Team 2.

BARBARA ARETTA WERTZ

F.H.A. 3,4; F.H.A. Fashion Show 3,4; Hostess for P.T.A. Tea 4; Jr. Y-Teens 1; Home Room Treasurer 1,2; Annual Staff 4; F.H.A. Recorder 4; F.H.A. Float 4.

WANDA FAY WHEELER

F.B.L.A. 5; Homecoming Parade, decoration of F.B.L.A. float 5.

FRANK CAMERON WILEY

Latin Club 2,3; Hi-Y 3,4; Junior Classical League 2,3; Football 3; Boys' State 3; Manager football team 5.

DOUGLAS MERVIN WILLEY

Junior Bi-Phy Chem 2; Hi-Y 5; Track Team 4.

JACQUELINE WILLEY

Pep Club 2,3; Junior Bi Phy Chem 1,2; Senior Bi-Phy Chem 3,4,5; Beta Club Induction Assembly 3,4,5; Choir 2,3.

JAMES ALWOOD WILLIAMS

Jr. Varsity football 2; Indoor State Track Champions 5; Outdoor Track Team 5; Indoor Track Team 5; Washington Evening Star Games 5; City-County Track Championship 5; Western District Championship 5; Most Sportsmanship trophy 5; Monogram Club 5; V.M.I. Relays 5; V.P.I. Relays 5; Press Brown's Track Clinic 5; Monogram Assembly 4; Pep Assembly 4.

ANN CAROLYN WILSON

H.R. Vice Pres. Senior Y-Teens 1; F.H.A. 1; Latin Club 1,2; Senior Y-Teen Assembly 1.

GERTRUDE LARUE WIMMER

S.C.A. 1,5; Pep Club 2,3; Jr. Science Club 1; Latin 2,3,4; Classical League 2,3,4,5; Easter Pageant 2,3,4,5; Choral 1,2,3; A Cappella Choir 4,5; Accompanist 5; President A Cappella Choir 5; Christmas Assemblies 1,2,3,4,5; Thanksgiving Assemblies 1,2,3,4,5; William Fleming Choir Exchange Program 3; District Choir Festival 4,5; Choir Concert at Hotel Roanoke 4; Choir Concerts at Veteran Administration 4,5; Salem Music Club Programs 4,5; Band and Choir Concert 3; Vocalettes 1,2; Christmas Choir Concerts 4,5; Young Roanoke Sings 2,3,4; Christmas Tableau 5; Home Room Secretary 2; Home Room President 5; Home Room Vice President; Class Council 3; Beta Club Induction Assemblies 3,4,5; Homecoming Parade 5; Served at Jr.-Sr. Prom 1; Usher at Baccalaureate and Commencement Exercises 4; Accompanist for Baccalaureate and Commencement Exercises 4; Hostess for College Night 4; Christmas Dance Decorating Committee 4; Delegate to S.I.P.A. Convention 4; Annual Staff 4,5; Co-Editor 5; Annual Dedication Assemblies 4,5; Representative to Youth Seminar 5; Jr.-Sr. Prom Figure 5.

FRANCIS ELIZABETH WIRT

S.C.A. 1.

ROSE ANN WIRT

Newspaper Staff 1,2; Choir 2; S.C.A. 1,2,3; Talent Show 1; F.B.L.A. 4,5; Radford Regional Convention F.B.L.A. 4.

DONNA MAYE WOOD

S.C.A. 1,2; F.B.L.A. 3,4,5; Sr. Y-Teens 3,5; Homecoming Parade 4,5; Sr. Y-Teen Assembly 3,5.

JULIA LANE WRIGHT

Latin Club 2,3,4,5; Pep Club 2,3,4,5; Junior Y-Teens 1,2; Senior Y-Teens 3,4,5; Beta Club 3,4,5; Library Club 1; Treasurer in the Beta Club 5; Office in the Pep Club 5; Vice-President of Homeroom 5; Easter Pageant 2,3,4,5; "Most Intellectual" Senior mirror 5; ushered at commencement 4; Latin Club play 2,3,4; Beta Club assembly 3,4,5; Y-Teen assembly 3,4,5; Newspaper Staff 2,5; Beta Club convention; Decoration committee for Christmas Dance 4; Homecoming floats 2,3,4,5; Decoration Committee Talent Show 4,5.

EMILY CONSTANCE YATES

Choir 1,2,3; A Cappella Choir 4,5; Talent Shows 1,2,3,4,5; S.C.A. 1,2; Newspaper reporter 1; "Lillom" 5; FHA 4; FHA float 4.

RICHARD GLENN YOUNG

Latin Club 3,4; Student Council 1,2,3; Hi-Y 2,3,4,5; Hi-Y President 4; 4-H Club President 1; Beta Club 3,4,5; Home Room Officer 1,2,3,5; Junior Classical League 3,4; Choir 3,5; Cross-Country 5; Easter Pageant 3,4; Boys' State 4; Class Talent Show 2,3; Youth Seminar 5; Western District Hi-Y convention 5; National Hi-Y Congress 4; City-County Hi-Y President 5; Newspaper Staff 2; High School Conference on Public Affairs 5; Homecoming Parade 1,2,3,4,5; "Most Versatile" Senior Mirror 5.

SIGNE LANCASTER YOUNG

4-H Club 1; Junior Y-Teens 1,2; Devotional Chairman, Jr. Y-Teens 2; Senior Y-Teens 3,4,5; Devotional Chairman, Sr. Y-Teens 5; Latin Club 2,3,4,5; Beta Club 3,4,5; National Forensic League 5; Pep Club 2,3; J.C.L. 2,3,4,5; Junior Science Club 1; Sr. Y-Teen Recognition Service 4,5; Beta Club Induction Service 3,4,5; Choral Reading Assembly 5; P.T.A. County Fair Talent Show 1; Queen of Home Room for County Fair 1,2; P.T.A. Back To School Night Program 1,2; Science Fair 3; Class Talent Show 1,3,5; Easter Pageant 2,3,4,5; Homecoming Parade 3,5; Vocalette 1; Home Room President 1,2; Class Treasurer 1; Choir 3; Homeroom Secretary 3; Homeroom Treasurer 5; American Oratorical Contest, Second Place Winner 5; Newspaper Staff 1; Annual Staff, Class Co-Editor 5; Class Council 1,2; Decorating Committee for Senior Float 5; Latin Club Picnic 2,3, 4,5; College Night 4; Decorating Committee for Sweetheart Dance 5; Senior Mirror — "Most Versatile" 5.

IN

JOHN HENRY SNAPP

October 22, 1892 — September 15, 1958

A man filled with culture, integrity, and courage;
One not intimidated by public opinion;
A true scholar who stressed to every student:
"This above all. To thine own self be true;
And it must follow as the night the day,
Thou can'st not then be false to any man."
Hamlet

MEMORIAM

CHARLES RICHARD GOODWIN

November 9, 1940 — July 13, 1958

Dickie, our friend, smiling and true,
We all shall hold fondest memories of you.
Although you stopped along the way
To go to your Master and there to stay,
Someday, somehow, we all will be
Joined with you again in Eternity.

MEMORIES IN OUTLINE

VI ADVERTISERS

Ads are the foundation of our annual.

Debt of gratitude we owe to advertisers large and small.

Various businesses who sponsor us are featured in the back.

Everyone should read the following pages.

Remember, without them, the annual wouldn't be possible.

This is one of the most important parts of the yearbook.

Invitations they have given you, to

Shop in their stores,

Excellent goods are sold by these firms;

Roughly, they're the nicest people we know,

So give them the benefit of your business.

ADVERTISING INDEX

Acme Printers, Inc. 173
All Star Lanes 166
Alpha Lambda Phi Sorority 169
American Yearbook Company 147
Ankaratra Sorority 156
Appalachian Power Co. 162

Barnett's Amoco Service 163
Barnett's Taxi 163
Beach Bros. Esso Service 173
Beach Service Center 173
Bemiss Equipment 163
Blankenship, B. F., Co. 144
Blue Jay Restaurant 173
Butt's (E. N.) Grocery 163

Chelf's Dari Delight 163
Chesapeake and Potomac Telephone Co. 146
Chi Zeta Fraternity 173
Cosmetics 166

Delta Gamma Sorority 163
Dr. Pepper 145
Dulany Frozen Foods, Inc. 162

Early Brothers 163

Fink's 167

Garst Bros. Dairy, Inc. 170
Gearheart Shoe Repair 162
General Electric 143
Gentry Photographers 166
Glenn Minnich's 162
Globe Record Shop 161
Goodwin Andrews, Inc. 167
Goodwin Insurance and Realty Co., Inc. 167
Goodyear Service Store 165
Green Market, Inc. 166
Hartman (Lee) and Sons Sound Equipment 167

Hart Motor 159
Hash Grocery 162
Heironimus 149
Holdren's, Inc. 162

Jennings-Shepherd 160
John Norman, Inc. 161
Joseph Spigel, Inc. 173

Kann's 162

Lakeland Drive-In 170
Lawrence's Market 164
Littrell's Barber and Beauty Shop .. 166

Mareta's 167
McAvoy Music House 164
McDowell and Wood, Inc. 144
Mechanical Development Co., Inc. . 159
Miller Tire Service 164

Nash Euclid 148
Norman's Restaurant 166
Northwest Hardware & Sporting Goods 162

Oakey, John M. and Son 169
Old Virginia Brick Co., Inc. 144
Omega Fraternity 173
Ortho-Vent Shoe Co. 165

Peacock-Salem, Launders and Cleaners 159
Pedigo's Food Market 163
Pillis Brothers 163
Piedmont Stores 153
Platt, Ken 167
Poole's Motor Court 166
Powell's Pharmacy 166
Price's Pure Oil Station 163
Prospt Childress Shoe Co. 162
Pugh's 171
Rainbow Market 163

Reese Radio & T.V. Service 165
Roanoke Coca-Cola Bottling Works, Inc. 150
Roanoke College 155
Rowe Furniture Corporation 151
Salem Creamery Co., Inc. 152
Salem Esso Service Center 167
Salem Fast Service 169
Salem Farm Supply Corp. 162
Salem Glass Corporation 162
Salem Hosiery Company 149
Salem Oil Co. 155
Sam's 163
Shenandoah Life Insurance 172
Shoney's and Yoda's Big Boy 161
Sidney's 161
Sigma Theta Tau Sorority 162
Skate-A-Drome 162
Skyline Cleaners, Inc. 161
Smead & Webber's Drug Store 148
Smith (Leonard) Sheet Metal Works 144
Southern Varnish 164
Sutphin's 162

Tarpley's, Inc. 162
Triangle Service Station 169

Valley Cleaners 166
Valleydale Packers, Inc. 153

WBLU Radio Station 172
Weddle Plumbing and Heating 170
Williams Window Co. 159
Wood (H. M.) Plumbing & Heating 162
Wright's Barber Shop 163

Yale & Town 154
Yates & Well's Garage 163

SHOOTING FOR THE MOON

The thunder of gleaming rockets as they zoom into outer space foretells a new era in man's quest for knowledge: the space age.

Shooting for the moon used to mean attempting the impossible... but now, with the space age at hand, interplanetary flight is just around the corner. Brand new horizons are opening to man...and with them comes new challenges for all of us. Where shall we set our goals?

The rocket in its flight through space toward the moon is guided by men. It sets no goals for itself...nor does it recognize a challenge. Man is the controlling factor...man is the challenger. No matter what our calling in life, each of us can, in effect, "shoot for the moon" in establishing our goals... and then, set about accomplishing them with the solid "fuel" of determination.

The rockets conquering outer space are big and powerful... but only as long as they are directed and cared for by men. In our personal quest for new horizons, our "thrust" must come from within...from a willingness to accept challenges... and a determination to win no matter what the odds.

In the space age...as in Ages past, there will be no "formula" more potent than the power of the individual.

GENERAL ELECTRIC

INDUSTRY CONTROL DEPARTMENT

Roanoke, Va.

"Wonder what our pictures will look like?" ask the eighth graders as they eagerly wait in line to have their class pictures taken.

Before classes start, the students enjoy talking to their friends as they roam through the halls.

LEONARD SMITH

SHEET METAL WORKS

1603 Brook Avenue

GENERAL MOTORS

Delco-Heat

Dial

Du-9-3820

OLD

VIRGINIA

BRICK

CO. INC.

Du-9-2357

Salem, Va.

McDOWELL & WOOD INC.

1308 West Main Street

Salem, Virginia

CONTRACTORS

E. F. BLANKENSHIP CO.

1308 West Main Street

Salem, Virginia

CONTRACTORS

Bob

To a ready cool cat

you are **frosty, man, frosty!**

Lots of luck in you future year of school + sports.

Patrick Fitzgerald

Lots of luck to a real neat fellow. Hope you have a real cool summer. Keep Sanforized. Place under control.

Are You That "Special" Gal We're Looking For?

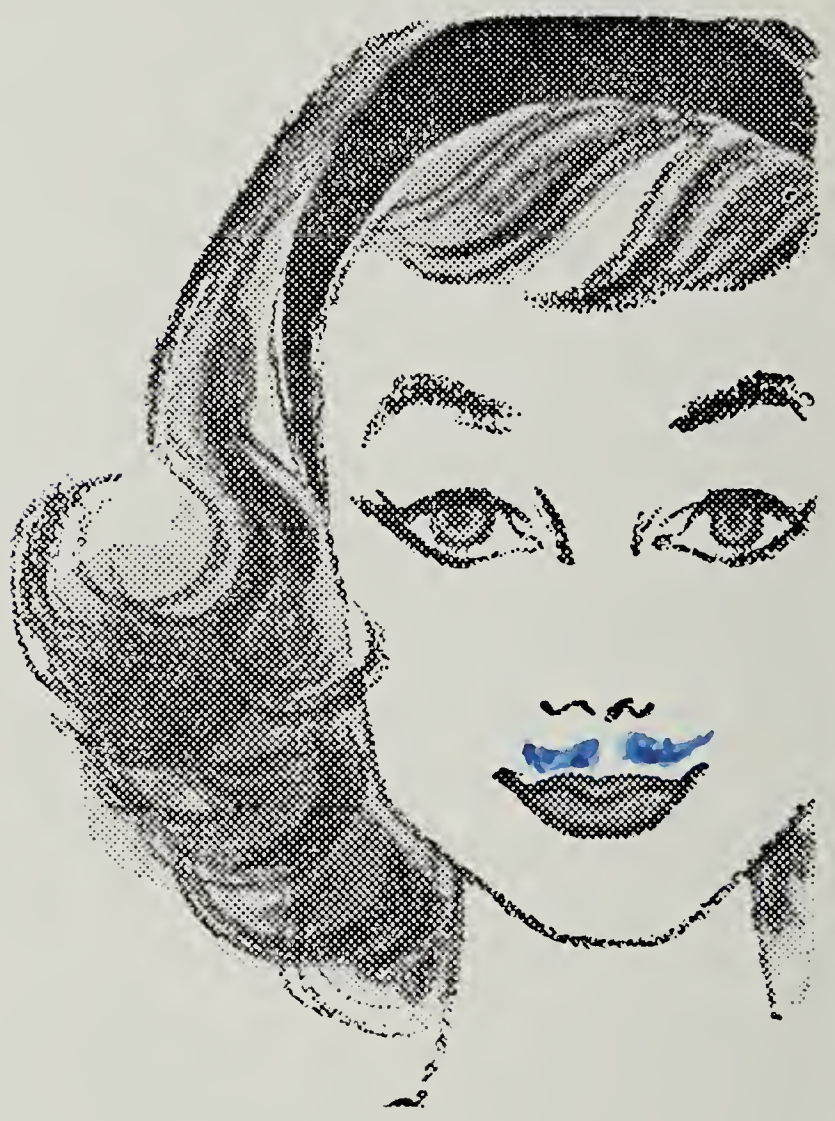

We hope so. Because we have interesting jobs for "special" gals here at the telephone company.

If you're alert and like people, you'll like it here. The surroundings are pleasant, the pay is good right from the start — and you'll have lots of opportunity for advancement and raises.

There's a "special" extra, too. You'll have that wonderful feeling of making an important contribution to your community. Come talk to us about telephone work. We'd love to meet you!

The Chesapeake & Potomac Telephone Company of Virginia

"A Good Place To Work"

THE CHESAPEAKE and POTOMAC TELEPHONE COMPANY OF VIRGINIA

Dear Bob,
I have enjoyed knowing such a nice and wonderful boy. I hope to see you next year. Remember all our good times.
Love always,
—Sallie Jate

★ FINE CLASS RINGS

★ ANNOUNCEMENTS

★ YEARBOOKS

★ AWARDS

JOSTEN'S

Since 1897

Bob,

It's a great pleasu
(Heh! Heh!) to have
you for a Kappa
pledge. I think
you'll have a bal
as a rat + membe

Best luck to a
neat guy. Hope to
see you this summ
+ next year.

A Kappa
Brother,
Wayne

Dear Bobby, you'll
Just think. Next!
be a Freshman
year. What a thrill
We have really had a
blast this summer
you at the pool. See
and please don't duck me!! Leigh

S & W REXALL DRUG STORE

SALEM'S STORE OF SERVICE SINCE 1843

ETHICAL PRESCRIPTION SPECIALISTS

SODAS HOT DOGS SUNDAES

BEST MILK SHAKES IN TOWN

Salem, Virginia

COMPLIMENTS OF

NASH EUCLID
Equipment Sales Corporation

Salem, Virginia

Richmond, Virginia

CONGRATULATIONS

ANDREW LEWIS GRADUATES

from HEIRONIMUS

"Pioneer" Family Store

of Western Virginia

Dear Bob,
Best of luck
to a real nice a
boy whom I don't
know too well. Also
don't work too hard.
Basketball team, Varsity
Best of luck always.?
Yours truly,
Linda Knight

COMPLIMENTS

OF

SALEM HOSIERY COMPANY

There's a "one and only" in refreshment, too

BOTTLED UNDER AUTHORITY OF THE COCA-COLA COMPANY BY

Roanoke Coca-Cola Bottling Works, Inc.

5/26/59

Dear Bob,

I certainly have enjoyed being in the 8th grade with you. Haven't we had a blast! I bet we have even more fun next year. (I can't wait) Well lets get to the point:

I wish you all the luck in the world for you truly deserve it. I think you are one of the cutest and sweetest boys I've met this year. Please stay that way.

I hope some day I can see you reign as president of student council, and work hard so I can see it come true. Best of luck to a real "cool" Kappa Phi. (Too Bad I couldn't be your "sister") Be good and I'll see you next year.

Love,
Becky
Φ E Γ

ROWE
Furniture Corporation
SALEM · VIRGINIA
MANUFACTURERS OF UPHOLSTERED
LIVING ROOM FURNITURE
"FIRST IN FASHION"

SALEM CREAMERY CO., INC.

DISTRIBUTORS OF

CLOVER BRAND

DAIRY PRODUCTS

Dial DU 9-3641

736 West Fourth Street

Salem, Virginia

"YOUR HOME TOWN DAIRY"

Bob Miss Gum haters
Club is now in session.
We gave her a rough
time didn't we. But we did
have a good time during football
season. Also I can't forget
our romances such as
Doug Pat, Becky, Marie
and other. So many it's hard to forget

Best of Luck
To the Best Dern Manager in Salem
Bob Saul
Tommy King

Bob
it certainly
enjoyed
this year
are
guys
to see
you are
be good

Best of luck to a good Manager.
Larry

CONGRATULATIONS

PIEDMONT STORES

Salem, Virginia

Dial DU 9-5523

VALLEYDALE PACKERS, INC.

Salem, Virginia

Dear Bob,
This year has been the greatest hasn't it! congratulations on getting student council! I know you'll do a grand job. I want to wish you the best of luck in everything you do, Bob, because you are the greatest!
Love,
Susan Chapman

Bob
I have enjoyed
being in your room
this year although you
and Tommy are the candy
catiest kids I've ever seen.
I was just kidding really.
I really admire Mr. Shirley Anne.
Pete

THE YALE & TOWNE MANUFACTURING COMPANY

YALE LOCK and HARDWARE DIVISION

Salem Plant

Salem, Virginia

FUEL OIL — KEROSENE

Metered Delivery

Prompt, Courteous

24-Hour Service

GLENN H. SIMMERS

Dial Du 9-7279

SALEM OIL CO.

1608 Colorado St. Salem, Va.

ROANOKE COLLEGE

Salem, Virginia

*

YOUR HOMETOWN COLLEGE
SINCE 1842

Courses Offered Leading to the
Degrees of Bachelor of Arts
and
Bachelor of Science

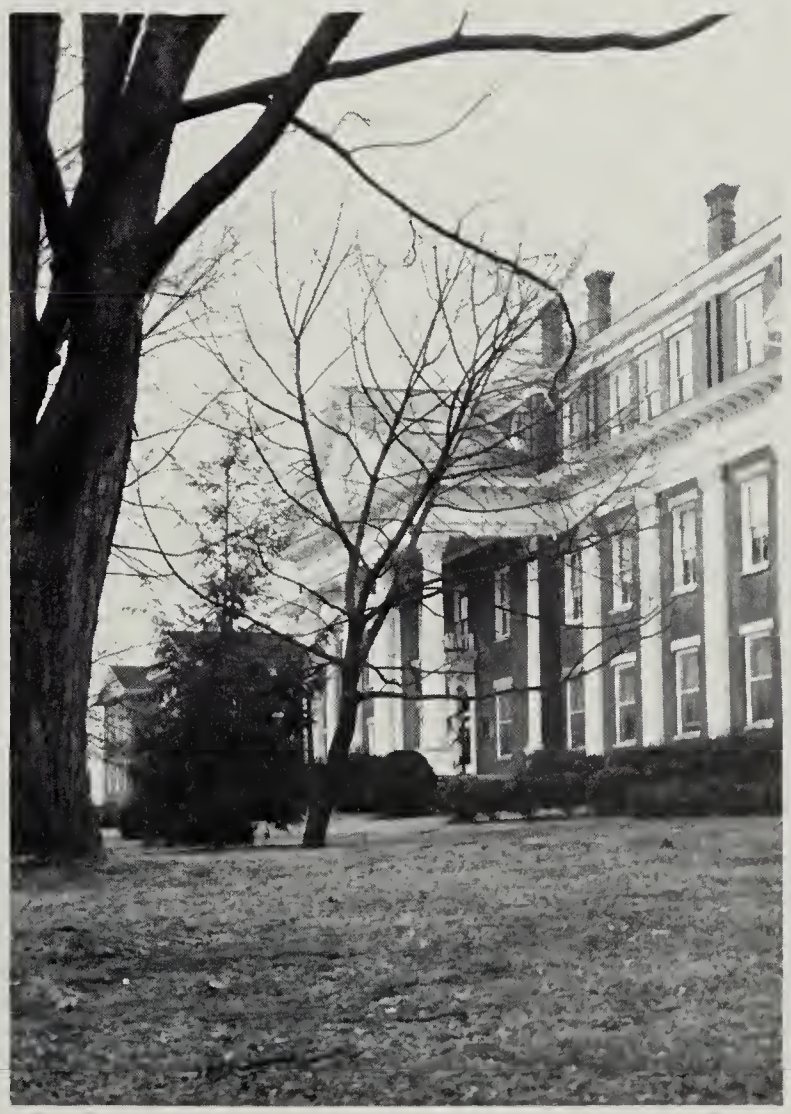

ANDREW LEWIS TAVERN

¼ Mile West of Salem

"FAMOUS FOR STEAKS — SEA FOOD
SOUTHERN FRIED CHICKEN — VIRGINIA HAM —
HOMEMADE CAKES & PIES"

Route 11 & 460 Phone Du 9-2854

AIR CONDITIONED FOR YOUR COMFORT

COMMENCEMENT

Perhaps you have been thinking of this occasion for some time. Graduation is only the beginning of a brighter future. We hope that it is a "commencement" of greater things to come.

In America we enjoy the world's highest standard of living. If we are to continue to enjoy these benefits, we must have better trained men and women. We need more scientists; more trained engineers; and better qualified people in all walks of life. It's your future — use it wisely.

Appalachian
Power Company

The fashion store
that gives you more

...in quality
...in service
...in value

Smartwear-Irving Saks

WE SOLICIT YOUR PATRONAGE

REID and CUTSHALL

"BETTER FURNITURE SINCE 1924"

Campbell and 3rd
Also Lee Highway (U. S. 11)
Just West of City Limits

THE MAN'S SHOP

"Clothing That Suits"

MANHATTAN SHIRTS
FLORSHEIM SHOES
SUITS — TOPCOATS
SPORTCOATS — SLACKS

216 E. Main St., Salem, Va.
Phone DU 9-5820

COMPLIMENTS OF

NATIONAL BUSINESS COLLEGE

Roanoke, Va.

CONGRATULATIONS FROM

GEORGE T. HITCH

JEWELER

118 West Campbell Avenue
Roanoke, Virginia

Bob,
May you always have the best of things - you deserve it. Keep your sense of humor, even if it is a little odd!!
Sincerely,
Leslie Sherman

COMPLIMENTS OF

VIRGINIA FOODS, INC.

Salem, Virginia

COMPLIMENTS OF

THE OAK HALL

Varsity Shop

Headquarters for the Style Minded Young Man

The Latest Fashions . . . To Fit Your Purpose, Purse, & Person

Campbell at Jefferson Roanoke, Va.

COMPLIMENTS OF

ADAMS CONSTRUCTION

ASPHALT DRIVEWAYS ASPHALT SURFACING

Telephone DI 3-2409

Roanoke, Virginia

THE BEST STUDENTS . . . are the best-informed students

KEEP ABREAST OF THE NEWS . . . by reading

THE ROANOKE TIMES

Daily and Sunday

Each Weekday Afternoon

The Roanoke World-News

Each Weekday Afternoon

HART MOTOR CO., Inc.

Dupont 9-2364 400 E. Main Street

Salem, Virginia

OLDSMOBILE

. . . in a class by itself

Peacock-Salem

LAUNDERERS & CLEANERS

SALEM, VIRGINIA

MEDECO

MECHANICAL DEVELOPMENT COMPANY, INC.

Lee Highway, East

Dial Du 9-4166

Salem, Virginia

STORM WINDOWS and DOORS — AWNINGS

WILLIAMS WINDOW CO.

1509 Colorado Street

Salem, Virginia

VENETIAN BLINDS — ORNAMENTAL IRON

Bob,
Best of luck
to a very nice
boy. I've enjoyed having
this last semester.
Luck always.
Yours,
Judge Pyrant
EH

JENNINGS-SHEPHERD COMPANY

24 W. Church Avenue

Roanoke, Virginia

Phone DI 2-3128

Good luck
to a very lucky
guy & a
swell boy.
Best of luck
& Godspeed

"We Furnish Athletic Equipment for the WOLVERINES"

"Don't be bashful! Buy as much as you want," says Anna Ferguson, at the cafeteria candy counter.

REMEMBER

the days of thy youth and

Sidney's

for smooth clothes

SKYLINE CLEANERS, INC.

and

Shirt Laundry

601 College Ave.

Salem, Virginia

GLOBE RECORD SHOP

509 South Jefferson St.

Roanoke, Virginia

"Southwest Virginia's Most

Complete Record Shop"

Fine Clothes for

High School and College

THE CAMBRIDGE SHOP

OF

JOHN NORMAN, INC.

Roanoke, Virginia

Dear Bobby

Sally it doesn't seem like this year could be over so soon. We've really had some good times, haven't we? We'll really have a blast next year. Especially this summer!

PROPST CHILDRESS SHOE CO.

Shoes for

"Home and Campus"

Compliments of

SALEM FARM SUPPLY CORP.

TARPLEY'S INC.

RCA VICTOR

GLENN-MINNICH

"The Store with the Friendly Door"

HIGH SCHOOL SHOP THIRD FLOOR

GEARHEART SHOE REPAIR

15 East Main Street

Salem, Va. Phone DU-9-7491

Compliments of the

SIGMA THETA TAU SORORITY

Compliments of

SALEM GLASS CORPORATION

1009 Delaware Street

Salem, Virginia

KANN'S

309 S. Jefferson Street

Roanoke, Va.

Compliments of

SUTPHIN'S MARKET

203 Blvd. Salem

DU-9-7925

H. M. WOOD

PLUMBING AND HEATING

Phones: Shop and Residence

DU-9-3441 or DU-9-4941

35 E. Main St., Salem, Va.

Compliments of

ANKARATRA SORORITY

NORTHWEST HARDWARE & SPORTING GOODS No. 2

4221 Melrose Ave. N. W.

Compliments of

SKATE-A-DROME

"Where Good Skates Meet"

Dulany

The First Name in Frozen Foods

ROANOKE FROSTED FOODS, INC.

Frozen Food Distributor

Kessler's Mill Road Salem, Va.

Compliments of

HASH GROCERY

Salem, Va.

Sales Services

HOLDREN'S INCORPORATED

Roanoke, Salem, Vinton

Frigidaire Ranges — Automatic Laundry Equipment

CHELF'S DARI-DELIGHT

"Where the Wolverines Congregote"

1214 Moin Street

BARNETT'S AMOCO SERVICE

4th St. & Alobama Ave.
Salem, Virginio
Du 9-7885
James E. Barnett, Dealer

YATES & WELLS GARAGE

Complete Service & Repoirs
For All Cors ond Trucks
23 Dixie Drive Salem, Virginio
Phone Du 9-7190

WRIGHT'S BARBER SHOP

Three Chairs
Air Conditioned
Two Hours Free Parking
211 Fourth Street Solem, Va.

Compliments of

PILLIS BROTHER'S GULF STATION

4th & Union St.
Salem, Va. Du 9-6741

Compliments of

BEMISS EQUIPMENT CORPORATION

Compliments of

FURNITURE MART

211 South College Ave.

SAM'S

116 E. Main Street
Solem, Vo.
Quolity Clothing ond Shoes
for the Entire Fomily

Compliments of

PRICE'S PURE OIL STATION

1406 College St. Solem, Vo.
Phone Du 9-7898

Compliments of

EARLY BROTHERS SERVICE STATION

Compliments of

PEDIGO'S FOOD MARKET

1111 West Moin Solem, Vo.

Compliments of

E. N. BUTT'S GROCERY

Compliments of

BARNETT'S TAXI

Du 9-2444
Solem, Virginio

RAINBOW MARKET

211 Fourth St., Salem, Va.
Open 7:30 A.M. — 10:30 P.M.
Meats and Groceries

Compliments of

A FRIEND

Compliments of
the

DELTA GAMMA SORORITY

McAVOY MUSIC HOUSE, INC.

Complete Line of

Band Instruments,

Pianos, and Organs.

Compliments

of

MILLER TIRE SERVICE

Salem, Va. Du-9-5435

LAWRENCE'S MARKET

"Quality Meats and Groceries"

Phillips 66 Gas and Oil

Dial DU-9-6559

Route 1, Salem, Virginia

Compliments of

SOUTHERN VARNISH CORP.

Roanoke, Va.

Edmund Byrd and Donna Brugh listen attentively as Betty McDonald and Lane Wright rattle off their best sales talk, but then they do have quite a paper to talk about.

Dear Bob,
We all are year down, 4 to go. It means to wish you all the luck the world has to offer. See you at the pool. It's real sweet and don't get too snooty (just kidding.) Pass all your around.
Loveyou,
Kay

ORTHO-VENT
SHOE CO.

SALEM

Bob

Compliments of

GOODYEAR SERVICE STORE

Melrose Avenue (Rt. 460)

Roanoke, Va. Em 6-7611

Compliments of

REESE RADIO AND T.V. SERVICE

218 W. Main St. Salem

Du 9-5179

SALEM BRANCH OF
FLOYD WARD DANCING SCHOOLS

113 E. Calhoun Street
Tap-Toe — Ballet
Baton Twirling

Muriel Ferguson waits patiently as Signe Young buys a ticket to the Homecoming Game from Mr. St. Clair.

ACME PRINTERS INCORPORATED

Printing Engraving

13-15 North College Ave.

Dial DU-9-2231

Salem, Virginia

Compliments

of

NORMAN'S RESTAURANT

Compliments of

VALLEY CLEANERS

911-A Front Street

BRANCH STORE

932 S. College Avenue

Phone DU-9-3621

POOLE'S MOTOR COURT AND ESSO SERVICE STATION

Lunches — Beverages

733 E. Main St., Salem, Va.

GREEN MARKET INC.

Fancy Meats & Groceries

Dial DU 9-2379

8 E. Main Street

Salem, Virginia

LITTRELL'S BARBER AND BEAUTY SHOP

Modern — Sanitary

207 E. Main Street Salem, Va.

"Five chairs, and no waiting"

Call Du 9-7401 for Appointment

Jim Gentry Dial DU-9-3391

GENTRY PHOTOGRAPHERS

Portrait and Commercial

Photography

111 W. Main Street Salem, Va.

COSMETICS

Faberge — Lanvin — Helene Rubinstein

POWELLS PHARMACY INC.

219 E. Main St. Phone Du 9-5423

Professional Service

ZENITH HEARING AID

GOODWIN
INSURANCE & REALTY CO. INC.

Organized 1931

"Dividend Paying Insurance"

15 South College Avenue

Dial Du-9-2327

Salem, Virginia

GOODWIN-ANDREWS INC.

INSURANCE — REAL ESTATE

MORTGAGE LOANS

Dial DU-9-2329

306 East Main Street

Salem, Virginia

MARETA'S

Everything for the Ladies

6 W. Main St.

Ample Parking in Rear

with Rear Entrance for

Your Convenience

Salem, Va.

Phone DU-9-2461

Telephone No. DU-9-3504

Compliments of

SALEM ESSO
SERVICE CENTER

4th & Union

Salem, Va.

Compliments of

BEACH SERVICE CENTER

"Your Texaco Dealer"

Telephone DU-9-5978

On Salem By-Pass

Fourth & Colorado Streets

FINK'S
JEWELERS

Roanoke & Salem

Diamonds and Watches

206 E. Main St., Salem

Du 9-7572

"For Your Communication and

Public Address Needs Call"

LEE HARTMAN AND SONS
Sound Equipment

3236 Cove Road. N. W.

Roanoke, Virginia

RCA

Congratulations from

KEN PLATT

Campus Sportswear

Shoes for All

37 East Main St.

Salem

"Hurry fellows! Five minutes is a short time when returning from the annex to your next class in the main building."

Bob
Its been ~~heavy~~ nice being with you this year. Learn to play softball this summer and try not to get into any trouble
Mickey Mantle
or
Jesse Perdue

WELCOME TO

Shoney's

Congratulations Graduates!

Home of "Big Boy," the original double-deck hamburger

While in Roanoke, don't forget Shoney's Walk-In

115 W. Church Ave.

Waiting for the 8:15 bell to ring, we discuss with our friends the events of the night before.

SALEM FAST SERVICE

Colorado and Boulevard

Shirts and Cleaning

1 Hr. Cleaning If Desired

C. J. "Cam" Mays, Manager Dial Du 9-4611

Compliments

of

JOHN M. OAKEY & SON

FUNERAL HOME

Salems Oldest Business Firm

TEXACO

TRIANGLE SERVICE STATION

GENE A. HALL

319 College Ave. at Boulevard Phone DU 9-5155

"Let Us Pick Up Your Car for Complete Service"

Compliments

of

ALPHA LAMBDA PHI

SORORITY

Dear Bob,
It's really been great getting to know you this year. Best of luck in the future to a real neat Kappa.
Judy Walk

Bob,
Best wishes
for a successful
future. We've
(Claire, Sally, you, and I)
have had fun in this
little corner, haven't we?
Pam

LAKELAND DRIVE-IN

Curb Service — Fountain Service

Good Food — Big Thick Milk Shakes

Try Our "Big ~~Jim~~ Bob"!

Route 1
Salem, Virginia

Phone:
Du 9-3710

Phone DI 3-4473 P.O. Box 742

WEDDLE

Plumbing and Heating

MECHANICAL CONTRACTORS

Stokers — Oil Burners

Gas Equipment

1129 Shenandoah Ave., N. W.

Roanoke, Virginia

The Dairy Chef Says:

Eat Better . . .

Spend Less . . .

ENJOY

DAIRY FOODS

"Roanoke's Most Mod. Dairy"

GARST BROS. DAIRY INC.

Dial Di 4-5501

he's minding **YOUR** business

YOUR HEART IS *HIS* BUSINESS. He's a research scientist—one of thousands supported by the Heart Fund. His life is dedicated to finding the unknown causes of the heart diseases, and new methods of treating and preventing them. He and your Heart Association have made *your* heart their business.

YOUR HEART IS *YOUR* BUSINESS. Whatever your way of life, your future depends on your heart. Heart disease causes personal suffering and undermines the happiness and economic welfare of the family. No one — no child or adult — is immune.

THE HEART FUND IS *EVERYBODY'S* BUSINESS. When you support the Heart Fund, you help all hearts. You support heart research—and you make it possible for your Heart Association to bring the latest advances in heart research to you and your family through your doctor.

HELP YOUR HEART FUND

®

HELP YOUR HEART

GIVE GENEROUSLY for EVERY HEART YOU LOVE

THIS MESSAGE CONTRIBUTED BY YOUR OFFICIAL PHOTOGRAPHER · Pugh's

~~Jimmy~~ Bob

It's been wonderful knowing you this year. I wish you the best of luck through the years. Take care of yourself and have a wonderful summer.

Candy Minton

Compliments

of

SHENANDOAH LIFE

INSURANCE COMPANY

Roanoke, Virginia

Bob,

You are one of the cutest girls who has ever set beside me. [redacted] Seriously Bob, I really appreciate all the help you have given me to get me started as a manager.

TOMMY "HOT ROD" RICHARDSON

WBLU

1480 ON YOUR DIAL

BLUE JAY RESTAURANT

6 Miles West of Salem

Compliments

of

BEACH BROS. ESSO SERVICE

ALL-STAR LANES
RESTAURANT
ALL-STAR BOWLING LANES
3439 Melrose Avenue
DI 2-2754

Compliments

of

CHI ZETA FRATERNITY

JOSEPH SPIGEL, INC.

Campbell Ave.

Visit Our Sport Shop

Compliments

of

OMEGA FRATERNITY

COMPLIMENTS
OF

Bob,
Gee, but it's been fun.
Come in next year; same
grade, same room.
See you this summer.

Bailey
2

Jeannie Morrison, President of the Sr. Y-Teens and leader of the Sweetheart Dance Figure, receives her bouquet at the dance from her escort, Skeeter Bailey.

Leadership: *FIRST ROW, Left to Right: Beverly Darden,* Co-Editor of the *Spokesman; Trudy Wimmer,* Co-Editor of the *Pioneer; Betsy Dawson,* Co-Editor of the *Spokesman. SECOND ROW: Joyce Cundiff,* District President and State Vice-President of the Future Business Leaders of America; *Wayland Overstreet,* President of Senior Class; *Bob Hunt,* President of Student Body, State Beta Club President; *Carolyn Chapman,* Co-Editor of the *Pioneer.*

ACHIEVEMENTS

Choir: *FIRST ROW, Left to Right: Francine League,* All-State Choir West, Virginia All-State Choir; *Sonny Tarpley,* All-State Choir West, Alternate Virginia All-State Choir; *Judy Keith,* All-State Choir West, Virginia All-State Choir. *SECOND ROW: Jim Kidd,* accompanist All-State Choir West, Virginia All-State Choir; *Sammy Carter,* All-State Choir West, Virginia All-State Choir; *Clarence Tarpley,* All-State Choir West, Alternate Virginia All-State Choir. (Andrew Lewis had more students accepted in the Virginia All-State Choir than any other school in Western Virginia).

Band: *FIRST ROW, Left to Right: Eddie Johnson,* All-State Band; *Bobby Emory,* All-State Band; *Beverly Miller,* All-State Band; *Jimmy Holtman,* All-State Band, Roanoke Symphony Orchestra; *Billy Emory,* All-State Band. *SECOND ROW: Jim Kidd,* Roanoke Symphony Orchestra, first place district Bland Memorial Scholarship Competition; *Steve Greene,* Roanoke Symphony Orchestra; *Benny Garst,* All-State Band; *Tony Tayloe,* All-State Band, Roanoke Symphony Orchestra, first place District Bland Memorial Scholarship Competition.

Bob,
It has been a good year. I hope we can be in some of the same classes next year. Best of luck in everything you do.
Hank

VII THANKS

The students and administration of Andrew Lewis deserve our thanks and appreciation.

Having reached the end of "Our Year in Outline" we wish to express sincerely our gratitude to the following people and companies:

American Yearbook Company and Mr. Fields for their encouragement and help to us throughout the year;

Next, the photographer of Pugh's and Gentry's Studios who took so many of our individual and group pictures.

Kindness of our advertisers with their ads that greatly aided our need of funds — and, so we wish to express our

Sincere appreciation to all who made this year's "Pioneer" possible.

Bob,
I just want to extend to you best wishes at your new position in the school. Really work hard and someday you may reign as pres. of the student body.
Good luck
John R

Dear Bob,

I am glad you passed the first grade. hope you pass the second. Haven't we had a blast this past year. Next year will probabaly be even more fun. Remember all the basketball games, didn't we have fun, and the episode with Bob Hunt. Best of luck to you at Andrew Lewis. Stay like you are, cute and sweet. Have a wonderful summer. See you around.

Love Ya
Candy

Dear Bob,

Thought I'd use this page so don't get mad. Hasn't this year been fun? Its also been a lot of fun having "knowed" you. Remember that party? You're a real swell dancer. Have a lot of fun this summer and stay good.

Don't flirt too much with all the girls, you "heart-breaker."
(Just kidding)

Well, the best of luck to a real cute and sweet boy.

Luv ya,

Rose

P.S.
See ya next year.

ANDREW LEWIS MIDDLE SCHOOL
Salem, Virginia